THE FORECAST

Cloudy, Cold

Low tonight, 10 below

EDMONTON BULLETIN

SE EIGHTIETH YEAR

EDMONTON, ALBERTA, WEDNESDAY, NOVEMBER 29, 1950

Telephone 42111

Home Final ★★★

Price 5c

DEC. 31-50 PROV. LIBRARY DOV BESSEMER

The Markets

For the most up-to-date news of the business world, be sure to read the market page of The Bulletin daily. All important stocks on the various markets are listed and latest goings in oil and other fields are covered in its columns.

Swarming China Reds Drive Back UN Forces

—Photo by Bland.

IT'S A BABY—BUT WILD

BABY WILD WELL is way oilmen describe this hole, Imperial Simmons 36, which blew in unexpectedly early Tuesday morning. No one was injured as workmen were engaged in "Mud Bank," making mud to surround well to prevent explosion, Imperial Simmons No. 36 is in heart of Simmons section of the Redwater field, 36 miles north-east of here.

Directional Hole Underway In Try to Quell Oil Well Fire

Oil men moved in a drilling rig today in a fresh attempt to tame a "baby wild well" in Alberta's rich Redwater field.

They started drilling a directional hole to cut off surface natural gas which has been feeding the 50-foot flames for more than 36 hours at Imperial Simmons No. 36.

Oil workers said it would take about four days to complete the hole and pour weighted mud down it. This way they expected to cut off the gas and kill the flames, so drilling could be resumed.

They decided against using dynamite, because while it would stop the fire, it would not seal off the escaping gas.

SURFACE GAS BLOW

Well exploded into flames yesterday from what was called a "surface gas blow." Sparks from a rock were believed to have ignited the gas when the rock hit metal of the drilling rig.

It is believed to be the first time gas has been struck in quantity at such a shallow depth in the Redwater field.

Last night flames shot about 50 feet into the air.

The well had been drilled to only the 600 foot level when the surface gas blow and subsequent fire occurred, according to Vern Hunter, Imperial Oil's Redwater superintendent.

Hence, the well had over two thousand feet to go before hitting the expected oil reservoir below and there was no danger of the oil catching fire.

NONE INJURED

No one was injured when the well went wild, but the drilling rig was totally destroyed.

Ten bulldozers were used throughout the day to move the fire-charred skeleton of the rig from the wellhead.

All men working at the well were about 50 feet away in the mud plant when the fire broke out.

Hunter said there was no danger of the flames spreading to the nearest well one-quarter of a mile away.

Veteran oil men termed the Simmons well "a baby wild well" in comparison to the famous Atlantic Number Three which created headlines across the country.

Armed Hold-Up

TORONTO, Nov. 29 — (CP) — A gunman fled yesterday with $20 in a late-model car after holding up a cigar store where four children were buying candy. He pointed a gun at Mrs. Jane Mitchell, wife of the owner, and told her: "This is a hold-up madam, give me all you've got!"

IT'S TIDDLY-WINKS GONE ON BIG TIME

COLUMBUS, O., Nov. 29.—(BUP)—A king-size game of tiddly-winks damaged an automobile here yesterday.

A snow plow was passing the auto and crossed over a manhole cover. The cover popped into the air in true tiddly-wink fashion and crashed into the back of the auto.

Barrack Room Lawyer Hinted In Complaints

CALGARY, Nov. 29—(CP)—The Alberta Appeal Court was told yesterday that "a great many" appeals are being filed by prisoners in the Lethbridge provincial jail.

Barrister L. A. Justason suggested these appeals may be encouraged by the appeal court allowing sentences to date from the time of the prisoners' convictions rather than from the date on which their appeals were dismissed.

He said this practice had encouraged prisoners to appeal and he feared that continuance of the system might result in an "epidemic of appeals."

FRIVOLOUS APPEAL

He suggested that sentences of unsuccessful appelants be allowed to date back from their times of conviction only when circumstances took their appeals out of the "category of frivolous appeal."

He added that wardens of provincial jails should be instructed to warn prisoners that filing of an appeal and a subsequent dismissal might mean their jail sentences would begin when the appeal was dismissed.

Chief Justice G. B. O'Connor noted that there had been no appeals from Fort Saskatchewan jail, out "a great many" from Lethbridge. He said the court would consider Mr. Justason's suggestion.

"I would almost think there was a barrack-room lawyer down there (in Lethbridge)," Mr. Justice Frank Ford said.

Freight Derailed

DRY RIDGE, Ky., Nov. 29—(AP)—A southbound Southern Railway freight train jumped the tracks here this morning, derailing at least 22 cars. No one was injured.

ALMOST TRUE HERE

'I'm My Own Grandpaw' Now Something More Than Song

MONTREAL, Nov. 29.—(CP)—Remember the song "I'm My Own Grandpaw?"

Well, the Miller family tree ran riot in 1947 and the resulting confusion made the words of the song come true—almost.

It all started when Christian Godfrey Miller married Lucie Levesque, sister of Emille Levesque who had married Christian Godfrey's son, Corey Alexander, a year earlier.

Now the possibilities of parental relationships between all four are almost limitless.

For example: Christian Godfrey is his son's brother-in-law and Lucie is her sister Emilie's mother-in-law. And Corey's sister-in-law, Lucie, is his stepmother . . . and Christian Godfrey's daughter-in-law, Emilie, is his sister-in-law . . . and since Corey Alexander's wife, Emilie, is his step-mother's sister, it follows she must be his aunt as well as his wife . . .

Don't stop now, there's more.

Christian Godfrey and Lucie have three children, Kenneth Gordon, 27 months, Carol, 16 months and Shirley Emily Alice, three months.

Corey Alexander and Emilie have two sons, Michael, 15 months and Lore, two months.

Kenneth, Carol and Shirley Emily Alice are the half-brother and half sisters of Corey Alexander. Because his father is his brother-in-law they are also his nephew and nieces and since Emilie is Corey's aunt as well as his wife, they are his cousins, too.

Michael and Lorne are Corey Alexander's sons. But as Emilie is his aunt as well as his wife and their mother, they are also his cousin.

And because Emilie is Christian Godfrey's sister-in-law and daughter-in-law, the two boys are his nephews as well as his grandchildren.

There are a number of other relationships, the Millers say, but this is enough for a brain-twister.

Criminal Charges Possible

Chief Engineer Get Evidence Act Protection

By Barney McKinley

LEDUC, Nov. 29.—Evidence at the inquest into the Leduc hotel disaster indicates criminal charges may be laid, John Hart, provincial solicitor, told the court of inquiry today.

Hart made the statement as W. J. Gray, chief engineer for Leduc Utilities, Ltd., took the stand to give evidence.

Gray was told by Chief Coroner Dr. Max Cantor that "he was not required to give evidence under section 21, sub-section 2, of the act" referring to persons who may be implicated in an accident where death has occurred.

Gray said he would give evidence under the Canadian and Alberta Evidence Act.

MUCH EXPERIENCE

The slightly-built, greying engineer told the court he had 26½ years experience in every phase of gas from the measuring station in the field to the individual consumer.

He said he acquired the knowledge with the Canadian Western Natural Gas Company, from which he retired in 1949.

His experience included experiments in gas storage at Bow Island field "and installation and designing of plants in a number of towns and villages."

On Feb. 26, this year, he was asked if he would design a plant to convey gas from Imperial Oil's Devon plant to supply Leduc and "possibly the village of Calmar," Gray said.

Mr. Gray related how the company invited tenders and awarded

(Continued on Page 2)
See "Criminal Charges"

Gunmen Get $10,000 Haul

TORONTO, Nov. 29—(CP)—Four armed men held up a west-end branch of the Canadian Bank of Commerce today and escaped with $10,000 in cash.

They escaped in a maroon-colored automobile which later was found abandoned a short distance away. Police said a second car, following the one used for the hold-up, is believed to have picked up the men.

Bank officials described the hold-up as a "smash-and-grab job." There was no shooting.

The men held up the teller of the bank, at the corner of Wright and Roncesvalles avenues, forced him to hand over all available cash, and rushed from the building to the escape car.

Torrential Rainfall Continues In N.B.

SAINT JOHN, N.B., Nov. 29 — (CP) — Torrential rainfall continued in New Brunswick yesterday, flooding some areas and threatening others. A record 24-hour high of 3.61 inches fell at Saint John, where the total since Sunday was 4.24. Since Nov. 1, rainfall in the city has amounted to 10.02 inches, a record for November.

HIGHLIGHTS OF 'NEW WAR' IN N. KOREA

WASHINGTON — Administration officials say Red Chinese offensive confronts the United States with the gravest decisions since the start of Second World War.

★ ★ ★ ★

LONDON.—Foreign secretary Bevin warned there might be "A Russian-Chinese conspiracy on a world-wide scale," but added that he thought a "political" solution could be found in Korea that would prevent the spread of hostilities. However, he said, such a solution could only be found "if the Chinese are of a mind to co-operate."

★ ★ ★

UNITED NATIONS — United States calls for Security Council showdown on American charges of Chinese Communist aggression in Korea.

★ ★ ★ ★

OTTAWA.—Prime Minister St. Laurent told reporters as he entered a cabinet meeting that the international situation "looks confused." "I can't go beyond that," he added. External affairs minister Pearson, said the Korean picture now was "not too happy."

★ ★ ★ ★

TAPEI, Formosa—One of Nationalist China's leading spokesmen, Dr. Tao Hsi-Sheng, called on the United States to permit Nationalist China to attack the Communist-held China mainland.

★ ★ ★ ★

WASHINGTON — Gen. Douglas MacArthur has advised defence officials he plans to stabilize the Korean battleline after retreating no more than 15 or 25 miles.

Hectic Chase Through Streets Brings Arrest

A hectic stolen car chase through downtown streets last night resulted in the capture of a man now charged with theft of an auto.

John Bethune, Mikes' Rooms, formerly of Windsor, Ont., was charged with the theft after he was captured by Constable Musa.

Bethune is alleged to have stolen a Jack Hayes Taxi from in front of the Bus Depot at 7:30 p.m. All taxis and police cars were alerted and the stolen car was spotted a few minutes later by a Blue Cab driver, John Lobchuk, at 97 street and 103 avenue.

He radioed its location and a 10 minute chase through city streets followed. The cab was finally abandoned in front of the Edmonton Produce Company warehouse.

SUSPECT NABBED

The driver of the car ran through the building past several men working on the nightshift.

He then ran out a side door and disappeared.

Several taxis, police cars and the patrol wagon converged and Bethune was caught at the rear of 10584-102 street. Bethune was taken to police station and charged.

He appeared before Magistrate S. G. Main in city police court today and was remanded till Dec. 7.

Hunt Starts For Cessna

A four-man party left Edmonton by car early this morning to conduct a search for the Cessna aircraft which vanished six weeks ago with five duck hunters aboard on a flight from Grande Prairie to Edmonton.

Search was touched off when Ken Pryor, Peace River and McLennan taxi operator, dreamed that the missing plane is down half-way between Smith and Colinton, about 130 miles due north of Edmonton.

The searchers, Art Dory, Sam Ankers, Adrian Girard and Abe Cohen, left at 6 a.m. Dory is the brother of Joe Dory, one of the missing men.

The ground party will comb a spot designated in Pryor's dream and is expected to return to Edmonton late tonight.

Man Gets Three Months On Charge Of 'Possession'

A Vancouver man, John McRoberts, was sentenced to three months in Fort Saskatchewan today in police court on a charge of possession of stolen property.

The charge was reduced from shopbreaking.

McRoberts was arrested following a smash-and-grab raid on Gem Jewellers, Jasper Avenue, last November 8. A glass necklace was found on him when he was arrested. McRoberts pleaded not guilty to the charge.

11 Escape Peace Fire

PEACE RIVER, Nov. 29—Eleven men escaped when fire destroyed a repair shop occupied by Mannix-O'Sullivan Construction Company here yesterday morning. Loss is estimated at more than $100,000.

The building, owned by the department of public works, burst into flames about 11 a.m. when an oil heater exploded. Eleven men were working inside at the time, but they ran to safety.

Peace River Fire Department answered the alarm and prevented the flames from spreading. Most of the loss was in road construction equipment.

Company officials arrived by plane yesterday to inspect the loss.

U.S. Firm Plans Large Refinery For Alberta Oil

PORTLAND, Ore., Nov. 29—(AP)—Y. A. Bellman, vice-president of General Petroleum Corporation said here last night his company hopes to be the first to construct a large refinery in the Pacific northwest.

He said no site has been selected, but the company is considering a plant capable of producing from 600,000 to 900,000 gallons of gasoline daily from Canadian crude oil. The plant would cost between $20,000,000 and $30,000,000.

Some Allies Escape, Others Face Trap

U.S. EIGHTH ARMY HEADQUARTERS, Korea, Nov. 30 (Thursday)—(Reuters)—United Nations troops, struggling to consolidate a new line in the Chongchon River area, were put on the alert at midnight against an expected Communist bid to sweep forward and storm the river line before dawn. The Red forces were believed to be poised for an all-out frontal assault southward.

SEOUL, Nov. 29—United Nations forces escaped across the icy Chongchon River in northwest Korea today under swarming attacks mounted by 200,000 or more Chinese Communists.

AP correspondent Tom Lambert, with the United States Eighth Army, reported at 6:43 p.m. (2:43 a.m. MST) that the withdrawal in the eastern sector was all but complete.

But fresh Red attacks from three sides threatened the escape gate at Kunu, road centre south of the Chongchon. Communist tanks rumbled on the city from the west. They were the first reported in the Chinese drive.

Chinese Communists sweeping in from the northeast still threatened to trap the two American divisions around Kunu and two other allied divisions.

There were no immediate reports on the fate of the U.S. 24th and South Korean 1st Divisions on the western flank.

The 24th Division, first American outfit to fight in Korea, last was reported in the Pakchon area north of the river, holding open an escape route across the Anju bridge.

The South Korean 1st Division was fighting on the 24th's right flank, with its back to the river.

'ENTIRELY NEW WAR'

It was from this bridgehead north of the river that a 110,000-man Allied force launched Gen. MacArthur's proclaimed "End the War" offensive only six days ago.

The offensive stalled after two days when UN forces ran into masses of surging Chinese Communists.

MacArthur warned Tuesday: "We face an entirely new war." He called upon the UN and all governments to seek a solution to the growing crisis.

There was hope of salvaging enough Allied manpower and material to set up a winter defence line and hold off the Chinese somewhere in North Korea.

RED TANKS USED

Military authorities considered such a defence could hold with Allied superiority in the air and in firepower against Chinese who had depended at the outset on the swarming weight of their lightly-

(Continued on Page 2)
See "Reds Put Allied"

Cold Again Is Forecast For City

It's going to stay cold again today.

Weatherman says that cloudy and cold weather conditions with northerly winds up to 15 miles an hour will prevail throughout the city and most of the surrounding district.

High for today is five above.

Conditions will be much the same tomorrow as temperatures rise to 15 above tonight and drop back again to "about five above" tomorrow.

UNUSUAL TURN

Last night and early this morning saw another unusual temperature turn as warm northerly air moved down from the north across the province boosting temperatures from 15 to 20 degrees in many sections.

In Grande Prairie at 10:30 temperatures were at 11 below, an hour later they shot up to the nine above mark.

Calgary, Red Deer and Medicine Hat received much the same treatment, but today will get back to normal, slightly colder.

High and low overnight reading in the city were 11 above at 7 p.m. yesterday and two above at 7:30 this morning.

IF GUYS STILL SHY HERE'S THEIR OUT

MARGATE, Kent, England, Nov. 29—(Reuters)—Shy male shoppers who want to buy the little woman filmy "unmentionables" for Christmas are no longer embarrassed when they visit one local department store.

The store has solved the problem this way:

The timorous male shopper goes to the men's-wear department, where he explains his needs to an understanding male clerk. Then the clerk trots in to the women's department and makes the purchase for the shy guy.

THESE GIRLS got their man yesterday after a hard chase. He is oil driller Cliff Walker, caught in act of beating red light at 101 street and Jasper avenue, during Edmonton Safety Council's Pedestrian Safety Week Campaign. Vigilant girls are: L. Norma den Hartog, 11431-88 street, left, and Margery Mackintosh, 11222-67 street. They each collected five dollars reward money. (See other jaywalking hunt story on page three).

Criminal Charges May Follow Leduc Inquest

(Continued from Page 1)

the contract for installing the Leduc system to Wilson and Wilson when the contracting form submitted the lowest tender.

At the request of Mr. Hart, he read key items of the contract specifications. Wilson and Wilson were to take delivery of the pipe and valves and store them until ready for installation. Leduc Utilities were to supply all the material to be installed by the contractors.

CAPS INCLUDED

"That includes caps," asked Mr. Hart.

"Yes," replied Mr. Gray.

After the construction of the gas mains, Leduc Utilities was to carry out testing, suggested Mr. Hart.

"Yes, but any material required for the testing was to be supplied by the contractor," said Mr. Gray.

Testing of the installations was to be done by purging—forcing air out of the pipes—and a stand-up or locked-in pressure test. Leduc Utilities intended to use gas in the purging test and to control all valves while doing so.

The specifications called for a minimum pressure of 100 pounds of gas per square inch to be used for the stand-up test said Mr. Gray, but he had the figure reduced to 30 pounds per square inch, as that would still double the normal working pressure in the Leduc system.

WAS TO BE COMPANY

Mr. Gray agreed with Mr. Hart that there was no doubt between the company and the contractor that the tests were to be carried out by the company.

"What was your understanding as to the responsibility for individual household installations, that is, tapping the main and from that point to consumer meter."

"That is the contractors' responsibility," said Mr. Gray.

"The contractor seemed to understand this, too?" asked Mr. Hart.

"Yes," said Mr. Gray.

The procedure for installing gas in the individual households began when the company filled out a service order instructing the contractor as to the location of each installation.

After carrying out the installation, the contractors' agent was to declare he had personally examined and tested the installations for leaks and found it to be free of leaks.

Mr. Gray said he had "nothing to do" with the letting of a subcontract to Laub and Horton, Edmonton, when "we were worried because installing services was not moving fast enough."

He said F. J. Simington, general manager of Leduc Utilities, had arranged for the sub-contract.

EARLIER WITNESSES

Accounts of gas or "something" coming from uncapped pipes with a hissing sound that could be heard when the contractor's men were in the warehouse when he heard the noise coming from it.

Smith said a carpenter who was working with him became concerned, although at first they were "happy" because they thought the pipe was being air-cleaned prior to start of gas service.

The valve was unscrewed from rough plumbing gas pipes meant to serve the building, Smith testified. He said he put the valve on the open pipe in a matter of minutes when "stepped on" by the carpenter.

Shortly afterwards, the Leduc hotel explosion occurred.

The pressure at the open pipe was considerable, Smith told court, but said he had not recognized gas, although he had thought there was "weelding odor."

He told Stan McCuaig, counsel for Wilson and Wilson, contarctors, that he had no knowledge the gas was being turned on that day.

NO PLUG ON PIPE

There was no plug on the gas pipe into the Leduc hotel and the thread was in good order, Carpenter Ludwig Tauber told the court.

Tauber, who was working on the house of hotel owner John Megley when the explosion occurred, said he examined the pipe as soon as possible after the fire.

He identified a section of pipe entered as Exhibit 14 at the request as the one into the hotel.

Imperial Oil Superintendent Welsh described the contract between his company and Leduc Utilities as "standard."

He said it called for Imperial to supply gas taken at the plant gates.

"From there on, it was the Utility company's property," he said.

NO ODORIZER

Welsh said a small quantity of gas was delivered to the utility company, Nov. 9, and then "shut off."

On Nov. 10 it was turned on again, he said, and remained on until some time after the Leduc explosion, when Imperial noticed the utility company's valve was turned off and followed suit.

There was no odorizer available to the utility company, Nov. 11, Welsh stated.

He said gas supplied by Imperial to Devon was odorized by use of a cheap and simple method of using an "evil smelling compound."

Welsh told the court his company had no knowledge of where the gas sold to Leduc utilities would go beyond the utility company's station 'outside our gate."

COLD ON HAND

Leo Kneller, the carpenter with Mr. Smith, corroborated the storekeeper's story.

"I could feel the pressure in the pipe when I put my hand over the open end. The coldness of the air penirated right through my fleece-lined glove after about a minute."

Mr. Kneller said he "took a sniff," but the odor from the pipe wasn't like odorized gas. He'd just finished putting the cap on the open end of the pipe when the explosion came.

Under questioning by Mr. Hart, Kneller said he couldn't tell what color the flames were at the hotel fire.

Cluness Evans, owner of a garage just outside Leduc, testified a two inch gas pipe had been installed in his garage left uncapped.

Just before the explosion, "my helper came rushing out and said, 'You'd better send someone to town and tell them to turn off the gas. It's coming into the garage,'" he added.

Unable to contact any gas company employes by phone at the hotel, he rushed out to his car, when — boom! But I still thought nothing of it, because I'd heard there was going to be a flare installed at the north end of town

Evans estimated his garage was 1¼ miles by gas line from the regulator station in Leduc.

MAYOR TESTIFIED

Mayor Fred Johns, of Leduc, "anticipated" gas would be turned on in the town Nov. 11, but no formal announcement was made to that effect, he told court.

He talked to a Utility company employe at the regulating station "at roughly 10 a.m." the day of the disaster and was told gas service would not begin "for some hours," he said.

The town itself had not supervised the gas installation, Mayor Johns stated, but an inspector had been appointed to check plumbing from meters into buildings and homes.

A 10-foot pipe was described by RCMP investigators as the one that led into the basement of the Leduc Hotel, destroyed in the fatal explosion and fire, Nov. 11.

Spindle on the valve, which they designated as "a curb valve", was turned parallel to the pipe, indicating it was open. Staff Sergeant J. A. Wrubleski, head of RCMP investigation, told the court.

Both open pipe and valve had been in possession of police and kept in the same condition as when they were secured after rubble had been cleared away from the gutted hotel, RCMP Corporal P. W. Clearwater testified.

HOTEL PIPE OPEN

Still-ailing disaster survivor Mrs. H. H. Hupner, former employe in the hotel coffee shop, was brought to the inquest today in an ambulance from University hospital, where she has been recovering from fractures of both legs and shock.

Giving evidence from a stretcher, with her daughter Ella acting as interpreter, the woman related how she went into the basement at 9 a.m. the day of the disaster and found everything in order.

TENDED HEATER

She said she went down every two hours to tend the coal-burning hot water heater.

"When I went down about 11:40 a.m. there was smoke or dust coming from the pipe and making a hissing noise, it could be heard after I went back upstairs and closed the door.

She said she knew the pipe had been installed for the new gas service but did not tell anyone about the hissing noise—not even a fellow kitchen employe.

She closed the door to keep dust from getting into the kitchen, but it was usually kept open, Mrs. Hubner told the court.

Counsel attending the probe included R. Martland and Frank Layton, Edmonton, for the Leduc Utilities Ltd., Stanley McCuaig, representing the Edmonton contracting firm of Wilson and Wilson that laid the mains for the gas system; and Peter Greschuk and A. F. Moir, appearing for John Megley and Fred Hayduck, owners of the destroyed hotel.

2 BLASTS HEARD

Account of the two explosions was told by John Workun, proprietor of Workun's Grocery, across the street and a little west from the Leduc Hotel site.

He told court the first thing he heard was the sound of plate glass in his window, 30 feet from where he was standing, "falling in and smashing."

"At the same time I noticed the hotel," he said, "it seemed to go up in almost one piece. The air was full of smoke or powder. The noise was like a bomb."

"Then there was another explosion or the sound of the building collapsing," Workun said. It was a sound like stumping powder going off."

Workun said there was an open gas pipe in his own store for a week before the hotel disaster. A meter was put in the day before the explosion but there was no test, he said, although oge had been made at his home by a crew using "a bicycle pump."

EXPECTED TEST

He said he was told the test would be made at his store when the gas was "run in."

Workun's account was substantiated by survivors Neil MacDonald and Albert May, hotel bartender.

MacDonald, a former Calgary Gas Co. employe, told the court he had seen two or three other gas explosions, but "never one like that."

He said the second, slighter explosion came "about ten seconds after the first."

"The whole roof lifted off with the first," MacDonald testified. He was standing in a doorway of a second floor room when the blast came, he said.

"The walls began to come in, the hall parted right down the middle, and there was a terrific suction or draft as the building went down," he said. "I couldn't hardly breathe for dust or smoke but couldn't say I smelled gas."

NOT ODORIZED

Earlier, F. J. Simington, general manager of the utility company, had testified that the gas had not been odorized, though it was scheduled to be before homes were serviced in the town.

Picture of events from the evidence yesterday showed that Simington and W. Gray, chief engineer from the company, were in the regulating station where gas entered mains from the transmission system, when the explosion came.

Simington was looking at the pressure gauge. Gray had turned on the valve from the transmission system after sending everyone else out of the station.

Just prior to this Gray had asked contracting company men if the valves were alright and had been told "yes", Simington said.

The needle on the big gauge went round. Simington watched it, puzzled. He said he wasn't sure how to read it, despite the instructions printed on the front.

While he watched, the needle swung to "4". It meant 4,000 feet in a length of pipe where 360 cubic feet was capacity—if the valve was closed.

At just about that moment the Leduc Hotel erupted.

Evidence yesterday showed four valves, two six-inch and two two-inch, had to be open for gas to reach the hotel.

First valve and the one which was scheduled to be the limit of the gas range that day, according to the utility company, was located about 1,200 feet from the regulating station.

Closer to the hotel there was another six-incher, and about 100 feet from it, in the lines, a sectional two-inch valve. This valve was also open, RCMP said yesterday. Evidence has yet to be heard on the two closest to the station.

Final link in the chain was the two-inch curb valve—also open—entered as Exhibit 14.

HYDRANT FROZEN

There was no fire showing in the wreckage of the Leduc Hotel when the fire department arrived, volunteer fireman Howard Henderson testified.

Henderson, a garage operator and a resident of Leduc for 23 years, said the first hydrant uncapped by the firefighters was frozen.

In the few minutes it took to get the hose to another hydrant the fire roared into life, he said.

Previously whenesses had agreed the fire had started at the east or southeast of the hotel and had spread with brighter flame "than a wood fire."

Confidence Vote Sought

PARIS, Nov. 29.—(AP)—Premier Rene Pleven decided today to ask for a vote of confidence in an effort to keep in office France's 16th postliberation government, tottering from a Communist-brewed storm over Defence Minister Jules Moch.

The national assembly vote, decided on at a cabinet meeting today, will take place Friday. Pleven submitted the cabinet's resignation last night after the national assembly voted disapproval of Moch, but President Vincent Auriol refused to accept the walkout because of the tense international situation.

By seeking a confidence vote, Pleven will try to utilize the desire of most deputies to avoid new general elections, which a government defeat might bring on.

The trouble centres over a scandal the French call the "affair of the generals." It involves the theft or sale of a secret military report on the Indo-China war, black-market money deals, the honor of a former army chief of staff and a mysterious agent named Roger Peyre who is reported to have fled to Brazil last year while Moch, as interior minister, headed the police.

6 Russian Armies Available for Blitz

Western Europe as Weak As In Days Before Korea

BERLIN, Nov. 29—(AP)—Six Russian armies are in winter quarters in East Germany today, but allied intelligence rates them strong enough to seize most of Western Europe in a single blitz action.

This potential sweep from the Elbe river to the Pyrenees is regarded here as Russia's ace card in the mounting world crisis.

It is an action which many European observers dread may be touched off if the United States resorts to atomic warfare against Red China.

And these observers say the western invasion is virtually certain to come if the U.S. threatens the Soviet itself with an atomic ultimatum to halt the spreading Asiatic war.

Military sources agree that Western Europe is practically as defenceless now as at the outbreak of Korean hostilities last June.

There has been a small build-up of Allied occupation forces in West Germany. But the four U.S. divisions that were to have tripled the combat strength of the American army on the Rhine in a few months are still committed in Korea or pinned down as a strategic reserve at home.

TEN ARMORED

The six Soviet armies in East Germany are authoritatively estimated to total 33 divisions, of which at least 10 are heavily armored. Their tanks, the Joseph Stalin Mark III, are superior to any in the west.

The total manpower of these armies is put at 320,000, exceeding the manpower of the allied armies in West Germany by about 100,000.

However, the Allied forces have a much higher proportion of service troops, making their over-all combat effectiveness correspondingly lower.

The Allies, moreover, are still spread out in occupation posts and subposts, thereby exposed to piecemeal annihilation in case of sudden attack.

Reds Put Allied Forces to Rout

(Continued from Page 1)

armed foot soldiers. But now Red tanks are reported in battle.

There was no indication on the battlefronts, in the UN or in Western diplomatic capitals that the Chinese Reds would be stopped by negotiations.

An end sweep by the Red Chinese hordes, through the Tokchon gap which was torn on the right flank when three South Korean divisions crumpled, had threatend to trap the four Allied divisions north of the Chongchon river.

Lambert said it has hoped that the last troops of the two divisions in the Kunu sector would be across the river by nightfall.

He described the withdrawal as orderly and without panic.

Lambert said he left Kunu, eastern anchor of the shrunken northwest front, at 4 p.m. He said it was doubtful if the city, south of the river, could be held long.

Eighth Army headquarters said Wednesday night: "The situation in the Kunu area is confused." It reported Communist tanks rumbling on the road centre from the west.

Lambert said Chinese attacks from the northeast and east seriously threatened Kunu this afternoon.

U.S. 2nd Division elements fought an eight-mile delaying action into the town, blasting through strong Communist ambushes and flanking attacks.

Model
PEDESTRIAN OF THE DAY"

MRS. ROBERT McPHEE
11220 51 Street
wins five dollars reward for careful observance of pedestrian traffic rules. Selected by the Pedestrian-of-the-Day Committee.

Jaybird Winners

Jaybird winner for Monday p.m. was Rose Corcoran of the American Consulate, who was awarded ten dollars for spotting "Official Jaybird" George Wylie.

Jaybird winners for Tuesday a.m. were Marjorie Mackintosh, 11222-187 St. and Norma Den Hartog, 11431-88 St. who split the five dollar award for spotting "Official Jaybird" Cliff Walker.

EDMONTON SAFETY COUNCIL

WILF GOT
Electrical Contractor
ADEQUATE WIRING SERVES & SAVES
PHONE 33315
First Class Guaranteed Work

Send a RAIL TICKET this CHRISTMAS

● Make sure it's a Happy Christmas—prepay a rail ticket to bring home your sons and daughters ... friends or relatives. It's the Christmas gift they'll appreciate most . . . remember longest!

Canadian Pacific offers a prompt, dependable service allowing you to prepay a ticket from any point in Canada, at no extra cost. And remember—Canadian Pacific travel is safe, economical—the ideal way to travel relaxed—arrive refreshed!

Get in touch with your nearest Canadian Pacific agent. He will make all the arrangements for delivery.

Canadian Pacific

Active people know
it's smart to relax
with MILD
PALL MALL
VIRGINIA CIGARETTES

You get more enjoyment and relaxation when you smoke Pall Mall. For the best tobaccos of all go into Pall Mall—fresh, and mild as mild can be, and—

● Ultra-smooth "Watproof" paper that does not stick to the lips.
● Twin bundles wrapped in laminated foil to give you cigarette freshness at its best.

Plain end or cork* tip
*Genuine imported cork

Listen to
CHFA
EVERY NIGHT
At 10 o'clock
for a complete
NEWS SUMMARY
presented by your
newspaper . . .
The Bulletin

KIK
the Perfect Mix
KIK COLA
For Your Party
PRAIRIE ROSE MFG. CO. LIMITED
EDMONTON
ON SALE EVERYWHERE

more
SHOPPING DAYS TILL CHRISTMAS!

DON'T WALK YOURSELF TO Death!

RULES for safe walking

1. Carry or wear something white at night to help drivers see you.
2. Cross only at crosswalks. Keep to the right in the crosswalk.
3. Before crossing—look both ways. Be sure the way is clear before you cross.
4. Cross only on proper signal.
5. Watch for turning cars.
6. Never go into the roadway from between parked cars.
7. Where there is no sidewalk, and it is necessary to walk in roadway, walk on left side facing traffic.

You Bet Your Life
WHEN YOU DON'T WALK SAFELY

Edmonton Safety Council
9656 Jasper Ave.
Telephone 25362
EDMONTON SAFETY COUNCIL

This is
PEDESTRIAN PROTECTION WEEK

GET IT AT THE ATLAS
PLAN SERVICE
Our House Plan Service Is Free.
Use It and We Will be Pleased to Assist You.
ATLAS LUMBER CO.
(EDMONTON) LTD.
TWO YARDS TO SERVE YOU BETTER
South Yard—8406 103 Street Phone 33833
West Yard—156, 118 Avenue Phone 81762

FULL WEEK of activity of Alberta Social Crediters today spotlights women's auxiliary members of the 15-year-old Socred League. WA members Mrs. R. H. Hilborn, Drumheller, Mrs. J. A. Stanger, Calgary, and Mrs. W. L. White, Edmonton, look over packed schedule of talks resolutions and discussions for today's convention sessions.

Socred Women Seek Stiffer Penalties for Drunk Drivers

Introduction of drivers' tests, increase in the number of highway patrolmen, and two-week jail terms for drunken drivers are suggested by various locals of Women's Auxiliaries of the Social Credit League meeting here today.

Meeting of the women's groups at the Masonic Temple began a three-day convention of Alberta's Social Crediters, where discussions are likely to centre on plans for increased party activity in the national political field.

Main sessions of the convention will begin tomorrow and continue through Friday. Most of the Social Credit members of the legislature who ended a two-day caucus here yesterday are remaining in Edmonton to attend the convention.

Social Credit members of the House of Commons who wind up their caucus here today are also expected to attend the provincial convention sessions.

SEEK ACTION

About 65 women delegates representing women's auxiliaries of the Social Credit League in various parts of the province met in convention today.

This afternoon they will discuss three resolutions aimed at curbing Alberta's highway accident rate.

Resolution sponsored by Oliver auxiliary at Edmonton states that inefficiency of drivers can be blamed for rising number of highway accidents and asks that "all those applying for drivers' licences be required to pass a written driver's test."

Olds auxiliary is introducing a resolution recommending the number of highway patrolmen be increased "as police do not seem to be adequate to cope with . . . the number of accidents occurring . . . through drivers being intoxicated."

MORE RESOLUTIONS

Use of a mechanical device, the "drunkometer" to measure the degree of intoxication of drunken drivers is recommended by Oliver Auxiliary.

The resolution also recommends a two-week minimum jail term for convicted drunken drivers and suspension of licences for one year.

(Present drunken driving mandatory jail term is seven days.)

Free distribution of the wonder drug, cortisone, and the establishment of a clinic for arthritics is recommended in a resolution sponsored by Norwood No. 1 auxiliary of Edmonton.

Social Crediters are one a "one-way street" towards their goal, president of the Alberta Social Credit League, R. B. Jorgenson told women's auxiliary delegates this morning.

The time for Social Credit to gain national prominence was "never better," he said.

YOUNG PEOPLE MEET

Delegates from young people's groups of the Social Credit League of Alberta, also meeting in convention here today, this morning were addressed by Gordon Taylor, Drumheller, MLA, and party whip.

Mr. Taylor urged young people to make a thorough study of other philosophies as well as the Social Credit theories in order to be assured of the soundness of the movement's policies.

DAY BY DAY

Thief Grabs Purse From City Woman

A thief escaped with a purse containing four dollars in a snatch-and-grab robbery of a city woman last night.

Mrs. R. Ripley, 9929-107 street, told police her purse was stolen by a young thief in front of 10023-107 street at midnight. Mrs. Ripley screamed and a passing motorist, Ken Gardner, 10233-107 street, jumped from his car and gave chase but lost the youth in a nearby alley.

★ ★ ★

About 50 airmen from North West Air Command headquarters, took over the Alberta Avenue curling club at 4 p.m. today to stage the first organized curling league within the command.

Twelve rinks have joined the league.

Group Captain Clive Trecarten, chief staff officer and honorary club president, threw the first rock and officially opened the season.

★ ★ ★

A motion urging proper supervision of present day literature has been sent to the central council of the Edmonton Home and School association, by the Delton branch.

The motion, discussed at the regular meeting of the Delton group, urged authorities to exercise "intelligent supervision" of published literature.

★ ★ ★

Brig. W. L. Coke, Army headquarters, Ottawa, arrived in the city today to confer with Col. E. J. Young, Western Command medical officer. While here he will inspect medical installations and reserve force medical units.

Col. Young will leave tomorrow with Brig. Coke for an annual tour of Western Command, via Whitehorse to Vancouver, Victoria and back to Calgary. The brigadier will then inspect the Prairie Command medical installations before returning to Ottawa.

★ ★ ★

Some people receive roses for jobs completed.

But not Acting Mayor Bill Hawrelak.

On his second day in office, he had one dozen roses delivered to the mayor's office from an anonymous donor. The card hoped he'd have a pleasant term of office.

Sugar Record

CAPETOWN — (CP) — In spite of drought and other handicaps a record yield of South African sugar is in prospect this year. The target of 640,830 tons is likely to be exceeded, with a yield at least 30,000 tons higher than the record of 1945.

Socred MPs Plan National Campaign

Members Will Tour Canada To Organize Supporters

Plans for a national organization drive were presented to a caucus of federal Social Credit members of parliament in the legislature buildings today.

National President E. G. Hansell, MP, Macleod, presented recommendations for organization of the national party which he said would involve tours of members throughout the Dominion.

Nine of the 10 Social Credit members of the federal parliament are attending.

Premier Ernest Manning and several cabinet ministers participated in discussions and made brief addresses.

Mr. Hansell said he was presenting a report on organization as requested of him at the recent annual convention of the national Social Credit Association in Regina.

LOW ABSENT

Attending the caucus are: John H. Blackmore, MP, Lethbridge, deputy house leader; Dr. H. H. W. Beyerstein, MP, Camrose; Ray Thomas, MP, Wetaskiwin; F. D. Shaw, MP, Red Deer; Robert Fair, MP, Battle River; Victor Queich, MP, Acadia; Charles E. Johnston, MP, Bow River; D. W. Wylie, MP, Medicine Hat and E. G. Hansell, MP, Macleod.

Solon E. Low, MP, Peace River, national leader of the party, is on business in eastern Canada.

Orvis Kennedy, treasurer and national organizer, is also attending, while several Alberta MLAs, here for the annual Social Credit convention, paid brief visits to the caucus.

Missing Girl Found In City

Juvenile court authorities Tuesday afternoon located a nine-year-old Donalda girl missing for several hours in the city.

Joanne Hoflin, daughter of Alfred Hoflin, was found at a city taxi office here. She had been sent by taxi by her father to visit friends at the American Air Base. When it was found the people had moved, the driver brought her back to his office and notified authorities.

Two Injured In Accidents

A six-year-old Jasper Place boy suffered a broken right leg and a Stony Plain resident suffered face cuts and bruises in two accidents in the city Tuesday afternoon.

Gordon Dale Biecum, 6, of 10312-153 street, suffered the leg injury when he was struck by a truck driven by Norris Stenerson, Ryley, at 153 street and 104 avenue. Gordon was taken to Royal Alexandra Hospital.

Police said Gordon and friends were playing on the street when the accident occurred.

James Davidson, Stony Plain, was injured when the car he was riding in was in collision with another driven by Edith A. Taylor, Hobbema, at 116 street and 100 avenue.

Russell Bennefield, Stony Plain, operator of the other car, told police he skidded on glare ice while attempting to turn off 100 avenue and struck Taylor's car.

Those Beards

CANTERBURY, England — (CP) — A Canterbury firm is offering a gold watch to the owner of the best beard grown for the local celebrations of the 1951 festival of Britain.

Seniors Elect O. G. Cooper

Owen G. Cooper, commerce student today was elected president by acclamation of the senior class at the University of Alberta.

Mary-Lou Lister, arts and science, was named vice-president and John Basaraba, engineering, executive member, also by acclamation.

Two freshmen class officers were elected by acclamation. Helen Steves, arts and science, was named vcie-president and Betty Scarlett, agriculture, secretary-treasurer.

ANOTHER TO COME

Voting will be held Friday for freshman prexy with two candidates in the running, W. A. Heard, agriculture, and Jean Hunter, arts and science.

Four candidates are also running for executive posts: Geraldine Aspiund, nursing; Gillian Potter, arts and science, Ken Stewart, agriculture, and Robin Williams, commerce. Balloting for this position will be Friday.

Real Twins

SAUNDERSFOOT, Pembroke, Scotland — (CP) — Twin sisters Prunella and Jenny Pullford each had their appendix removed, on the same day and in the same hospital.

CITIZENS NAB TWO JAYBIRDS; GET REWARDS

Two more "Jaybirds" have been caught by observant Edmontonians.

Doug Anderson of Flyer hockey fame was nailed this morning by citizen Jack Kiesko, 12807-86 street, as he was jaywalking between 100 and 100A streets on Jasper avenue.

An observant Jasper Place school student, Margaret Russell of 10530-153 street, nabbed Safety Council employe Mary Wilson last night as she jaywalked between 102 and 103 streets on Jasper avenue.

There is a "Jaybird" on the streets all day citizens, so polish up the bifocals.

Five dollars are yours if you nab a jaybird between 8 a.m. and 4:30 p.m.. After 4:30 the fee for the discovery jumps to $10.

City Plans Crackdown On Some Builders

City officials are going to crack down on builders who start construction without building permits.

Acting Mayor Bill Hawrelak said today an average of five reports reach city officials every day, about buildings under construction with no permits.

"We are streamlining procedures for obtaining permits, making it easier for persons with proper plans and proper applications to get authorization to start. We don't want to hold back any construction, but we must have co-operation of citizens themselves in stopping this extensive no-permit building," he said.

Civil Defence Setup Nears Final Phase

Final steps toward setting up civil defence in Alberta will be taken at conferences in Calgary and Edmonton during the next few days.

This was announced today by Hon. C. E. Gerhart, provincial minister of municipal affairs, who has been heading civic defence organization in Alberta.

Plans are being completed for reception areas throughout the province and a system of interlocking mutual aid groups.

Mr. Gerhart will attend a conference in Calgary Friday with Maj.-Gen. F. F. Worthington, federal co-ordinator of civil defence.

Plans are being completed for reception areas throughout the province and a system of interlocking mutual aid groups.

Mr. Gerhart will attend a conference in Calgary Friday with Maj.-Gen. F. F. Worthington, federal co-ordinator of civil defence.

George R. Howsam of Edmonton, recently named provincial co-ordinator of civil defence, and his deputy, E. Brown, also of Edmonton, are accompanying Mr. Gerhart to Calgary.

Representatives from Calgary, Lethbridge and Medicine Hat will attend.

On Monday there will be a similar meeting in Edmonton.

Son of Early Settler Dies

A man who has watched Edmonton grow from a small fort overlooking the North Saskatchewan to one of the most strategic centres of North America died here Tuesday.

He was Adolphus Norris, 80, of 10424-147 street, son of John Norris, one of Edmonton's first settlers.

Mr. Norris, who was born and educated here, spent most of his life in the city during which time he was employed as beekkeeper by his father, owner of much Edmonton land property at the time.

In 1914 he enlisted in the First World War. Following the war he returned home, and later went to Aklavik.

In 1930 he returned to his Edmonton. He retired at 65.

Survivors include his wife, Bertha, two sons, Henry and Garnet; three daughters, Mrs. T. L. Sheppard, and Mrs. R. D. Powers, all of Edmonton, and Mrs. F. A. MacLennan of Vancouver; one sister, Mrs. George Noyes of Calahoo; one brother, Jim of Slave Lake; and 16 grandchildren and two great-grandchildren.

Funeral services will be held at 10:30 a.m. at St. Andrews Church, from Connelly and McKinley Funeral Home. Rev. M. Murphy will officiate.

Burial will be in the Field of Honor, Edmonton Catholic Cemetery.

Skating Rink Planned For Inglewood Area

Inglewood Community League last night decided to build a skating rink for children in the district.

League president Lloyd Greenough reports that a temporary site for the rink has been procured from the city until the league has built its permanent playground site for the rink will be on 128 street at 116 avenue.

It is hoped the rink will be ready in about two weeks.

CTC
CAN HELP YOU
to success and a profitable
CAREER IN WELDING
For Further Information Clip and Mail this . . .
COUPON
To: Chicago Vocational Training Corp. Ltd. 12520 102 Ave., Edmonton, Alberta.
Please forward complete information on Welding Classes without obligation.
NAME .....
ADDRESS .....
OCCUPATION ..... AGE .....
DAY or NIGHT CLASSES
Telephone 84801
Evenings 86121

NOW! CHILDREN'S SIZE ASPIRIN
UNFLAVORED
CAN'T BE MISTAKEN FOR CANDY
Grooved tablet makes it easy for mothers to give ½ to 2½ grain doses as prescribed.
30 TABLETS 29¢

RADIO DEAD OR NOT WORKING PROPERLY ?
Why not bring it to us for prompt, courteous and guaranteed service at reasonable prices.
We repair Electric Irons, Toasters, Hot Plates, Lamps, etc.
Williams
10124 - 99 St. Ph. 24249

Mail Orders for Christmas Gifts Forwarded Promptly, Charges Prepaid
JOHNSTONE WALKER'S Daily Store News
Edmonton's Own Store
For Prompt Telephone Service Dial 25161

The More Select
Boxed Christmas Cards
at 59c to 2.00 box
Edgar A. Guest, Currier and Ives, Old Time English Hunt Scenes, Old Fashioned Winter Scenes and a host of others.
Price 59c to 2.00

Popular Full Length STATION WAGON COATS
Look Smart . . . Be Comfortable! Save 15.50 on Regular Price!
Here's good news for those who have their hearts set on one of these popular coats and are merely awaiting a favorable purchasing opportunity!
They are in the preferred full length style with self belts . . . yoke back . . . fitted waist . . . and box pleat in the back of coats . . . and slash pockets. Tailored from all wool two-tone diagonals . . . plain fleece and duvetynes in wine, aqua, green, grey and powder.
Willy lined with insulated, quilted rayon and interlined to waist . . . Knitted storm cuffs. Full revere collars of choice quality mouton (dyed, processed lamb) in grey and brown. Sizes 10 to 20.
Regularly 55.00 On Sale Saturday 39.50
● Available on Budget Plan

Warmly Interlined WINTER COATS
So Smartly Styled They Rely on Self Trims!
Lovely warm coats of all wool broadcloth . . . chinchilla . . . suede and fleece cloth. Boxy . . . belted and fitted styles with deep self collars . . . novelty cuffs and slash pockets. Warmly interlined — chamois to waist and rayon satin over-lining throughout. Collectively in green . . . wine . . . scarlet . . . grey . . . plum . . . old Port . . . sand . . . beige . . . navy and black.
Sizes 10 to 44.
Formerly 35.00 to 39.00.
Special Sale 29.50
● Available on Budget Plan

Lovely Nylon Tricot GOWNS for GIFTS
Mercury, Kayser, Luxite
7.95 to 13.95
The lingerie gift that carries the imprint or label of Mercury, Kayser or Luxite, will be doubly appreciated!
Lovely and sheer — entirely of nylon with lace net or embroidery trims. Others are in beautifully tailored styles with plain shoulder straps. Colours, camelia pink, white, hyacinth, blue, maize, black, orchid, blossom. Sizes 34 to 42.
Price 7.95 to 13.95.

For Prompt Telephone Service Dial 25161
YARDLEY of LONDON
A trio of favourite Colognes—LOTUS, FRAGRANCE and APRIL VIOLETS. Attractively presented in a colourful package, perfect for milady's dressing table.
THE TRIO PACKAGE
$2.75

Store Hours 9:30 to 5:30
Wednesdays 9:30 to 12:30
Estd. 1886 JOHNSTONE WALKER LIMITED

No Squatters' Rights

The protest presented to council by six wholesale firms against Town Planner Noel Dant's plan to relieve congestion in the warehouse area is based on a principle that would entirely destroy town planning in Edmonton.

Under Mr. Dant's formula, the wholesalers and warehouse operators are allowed three years to provide offstreet loading facilities on their own property.

But this, according to the extravagant and outrageous submissions made to council, is not good enough.

They insist upon continuing to use the streets for loading and unloading. And in support of that demand, they echo the line that since they have so used the streets for a number of years, they have a "vested right" in them or, as their counsel put it, a "dedicated right."

This doctrine may be known somewhere in the remoter fastnesses of law. It does not stand up to common sense.

For if the wholesalers continue to block and congest these streets in their loading operations, as they say their years of blocking and congesting give them the right to do, Edmonton will be asked to put itself in the impossible position of having to recognize squatters' rights on public highways.

Surely nothing in the municipal, provincial, federal or common law gives anybody the right to the exclusive use of city streets to the inconvenience of the general public and the embarrassment of the city as a city.

These wholesalers also attempt to make the point that property used for one purpose at the time a town planning change is made should be allowed to continue in that usage.

This is also remarkable doctrine.

It means that town planning would be utterly impossible and that every abuse or erroneous use of property would be perpetuated at the instance of anybody whose selfish interests happened to be served by it.

The trouble is that these wholesalers have had their own way so long, using the public highways as parts of their business premises, that they grow indignant when the street privilege seems to be cut off.

The council is to be commended for approving Mr. Dant's plan in principle and for inferentially declaring that six wholesalers cannot hold up the progress of the city.

Temperamental General MacArthur

While the strategical prestige of General Douglas MacArthur is sufficiently high to lend weight to his declaration that the Far Eastern aggression has produced an entirely "new war" and an exceedingly grave situation, one would wish that his temperament would permit him to be less dramatic about it.

Only last Friday, General MacArthur was boasting that his new campaign would send the American troops "home by Christmas," a hope that the U.S. war department, already harrassed by sentimentalists at home who have been raising a popular clamor in the same strain, has been quietly doing its best to discourage lest U.S. strength in Asia be dangerously weakened.

Now, only five days later, he admits a sweeping defeat by Red Chinese troops and declares that he can no longer cope with the situation and that it must be dealt with on a diplomatic level.

There is an element of instability in this sudden change of view that makes one suspect that, great as MacArthur's military skill may be, a change of United Nations commanders in Asia might be advisable.

It is a pity that his reports swing from one extreme of extravagance to the other because the present situation is so extremely delicate that any incautious move, demanded by inflamed public opinion, might precipitate the world war which everyone fears and detests.

MacArthur is undoubtedly right about the extreme gravity of the situation. He obviously wants the right to bomb Red strongholds in Manchuria.

One would have had much more confidence in his judgment had he communicated his doubts and fears privately to his government instead of dramatically blazoning them to the world.

Too Many Power Interruptions

The power failure just at the dinner hour in a large section of the West End on Monday night is explained as the effect of frost on a high voltage switch.

A bolt in the switch is said to have been loosened by the weather.

Since power interruptions are altogether too frequent in Edmonton, one might enquire what steps are taken to subject this kind of equipment to regular inspection.

Frost is not an unknown phenomenon in this area and one would think that human ingenuity could devise some means of protecting switches from its effects.

It is no joke to thousands of busy housewives who have electrical kitchen equipment or even to those who cook by gas to have the lights blink out for nearly 45 minutes while dinner is under way.

If approximately zero weather causes such accidents what can be expect in the seasonable frigidity of January?

Somebody should explain a little more fully.

A Serious Job, Not a Grab Bag

The city council has acted wisely in rejecting the advice of those aldermen who argued that the temporarily vacant mayor's job should be passed around among all the aldermen, presumably for the sake of the $20 a day that goes with it.

The mayor's job is a serious and important duty and the scramble to secure the "gravy" is not one of the nicer episodes in Edmonton's civic history.

From the very moment that Mayor Sidney Parsons, on the advice of his physician, sought a three-months leave of absence to rebuild his health, The Edmonton Bulletin has contended that the office should be filled as far as possible by one man on a full-time basis so that continuity of leadership could be maintained.

We felt this so strongly that we pointed out that if the mayor's post were not adequately filled, it might just as well be abolished altogether.

It is gratifying that the council decided to adopt this view and that one alderman has been selected to so act.

We are entirely unacquainted with Alderman Hawrelak's capacity to fill this job. But he has an excellent reputation and at least one may look forward to the next three months with greater confidence than was possible last week.

Male Perfume Fails to Make Newsman Alluring to Gals

By RICHARD KLEINER

Before I begin this, let me go on record as saying I am a man, a war veteran, and possess a wife (female). No one has ever had the slightest doubts about my masculinity.

Now I can tell you that I wear perfume. Or at least I wore it one afternoon. I haven't yet acquired the habit permanently, but I wanted to test out some claims put forth by the perfume people. They claim a new perfume, designed for men, is "alluring to women all over the world."

Humbug! I had it on for three hours (in fact, traces still linger) and I wasn't attacked once. Only one incident that might show that the stuff may someday rival a diamond bracelet as a lure for the ladies.

I was riding home in the bus. There was a girl seated in front of me, wearing a plaid dress (I think it was Clan McNab) and a pair of hazel eyes. As the wind wafted my allure her way, she turned around and looked at me.

They Do Not Often Gaze

Now I want to be fair about this thing. Her look might—just might, mind you — have been one of warm passion. It also might have been one of cold disdain. I couldn't tell: we were going through a tunnel at the time and the light was bad.

When we got out of the tunnel, she had returned to reading the racing form. She didn't look my way again the whole trip. I can offer three explanations for that: (1) the wind was off, (2) the gas fumes killed my smell; or (3) she had found a winner.

But it is possible, of course, that she had turned around because my smell excited her. I'll give the perfume that much. It isn't often that strange hazel-eyed ladies in plaid dresses turn around in the bus to look at me. Even if she did turn back again, it was a thrilling moment, and I'll cherish it.

Hot Shower Needed Daily

But other than that one brief encounter, nothing happened that made me think my allure had increased any.

At one point I went into a soda fountain for a cherry smash. A very attractive brunette was parked on the next stool. I acted nonchalant, devoting all my attention to making designs on the counter with a wet straw. So I was quite surprised when she suddenly sniffed at me. Then she spoke.

"Look, bud," she said, "you have a kind face. Maybe your best friends ain't told you, so I will. Look, you should oughta take a hot shower every day. Here, kid, here's a dime. Go buy a cake of soap."

I took the dime, of course. And I remembered that I'd been told the stuff works best on blondes. I went on a blonde-hunting safari. Outside a model agency, I found plenty of them. But they didn't even give me a smell, until finally a cute little thing pointed her nostrils my way.

Something's Leaking

"Hey, you," she said, with a friendly grin, "I think something's leaking."

I assured her nothing was leaking. All she smelled was pure, unadulterated masculine me. She mumbled some nonsense about the strange people one meets in New York and went her way.

But I don't feel discouraged. I kind of like the stuff. It has a nice, masculine smell. It's hard to put it in words, but the way I'd describe it is to say it's like a combination of one perfect rose and two used cigars.

The Unseen Audience

By Webster

PICTURE OF A BOOK SALESMAN NOT RINGING ANY DOORBELLS

Webster 11-29

Copyright, 1950, New York Herald Tribune Inc.

Letters to the Editor

Workers' Plight

Editor, Bulletin—Going back over the days of one's life many are asking themselves why Canada has so many unemployed. Great writers make a trial in answering what they know nothing about. Government leaders are the most ignorant of what is a vital problem to the majority of Canadians who are without employment. What will become of those who are facing hunger and lodging? Only a person who is facing such a situation can give a human answer. Only a few years ago the situation was one no one ever wants to face again. The hungry thirties are still in our memories and will never be forgotten by those who went through those years. None can ignore what thousands were obliged to do. Our labor ministers sat back to watch those human beings treading their way to what could have kept hunger and misery from their lives. I for one could spend days writing about what I went through. I was only one of the thousands in a country with plenty for all, who saw and experienced what is so little known today. Those years are of the past and none want what was beyond explanation again. Yet today the man of this country who is obliged by law to do his all to keep the wheels of prosperity rolling, gets the least for his efforts.

Canada has a small population, but natural resources beyond almost any other land in the world. There is room for all. People are being asked to this land in order to increase its population. Few are staying because there is no way to make a living. It would be foolish of a person to leave the country of his birth and nationality if a better future was not in sight. Many displaced persons have come to our shores but very few have decided to stay. Slave labor is very prominent from the Atlantic to the Pacific. North of the forty-ninth parallel is an area only for tourists. Those who have had the good fortune of receiving a high education seek the U.S.A. for their future. The businessmen of Canada know very little of the person who makes his business a success. Every day our radios and newspapers headline their news about war, but the truth about the man in working clothes is ignored. We have an employment system in Canada that is a menace to those who are seeking work. The working man is the one who is obliged to pay taxes but is also obliged to take the grim "no," when asking for employment. Many employers in this land are entirely ignorant of many hazards which the laboring class are obliged to go through.

I would appreciate a decent living wage but the thousands of miles I have travelled seeking employment has brought only discouragement. I would like to hear what the other fellow's viewpoint is and why employment is on such a small scale. Anyone in Canada who is without the ways and means certainly has room to resent the employment situation of a country who is calling for immigration.

GEORGE H. VALEN,
10925-96 St.

Thank You Note

Editor, Bulletin—I wish to convey to you the grateful appreciation of the Canadian Legion, the Poppy Fund and all veterans, for the publicity you gave to our annual Poppy Day.

May the publication of this letter extend to the citizens of Edmonton and district, who gave it both time and money, our sincere thanks.

P. J. GWYNNE,
Chairman.

You're Welcome

Editor, Bulletin — On behalf of the Edmonton Hospital Board and on my own behalf, I wish to thank you most sincerely for your excellent support given the hospital, both on your Editorial page and elsewhere in your paper.

The fact that additional beds were needed at the Royal Alexandra Hospital was very apparent to the doctors and myself and the Edmonton Hospital Board, but it was due to your clear interpretation of the situation that these facts were made known to the public generally. The overwhelming support with which the citizens supported both money bylaws was indeed gratifying.

D. R. EASTON, M.D.
Superintendent

How Come?

Editor, Bulletin — I feel that there is some small comment necessary regarding "A Regular Reader's" bigoted remarks about "our local foreign language station." If he was so nobly observing the two minutes respectful silence, how explain the distraction of playing with the radio dial. Quite a tribute!

A. H.
11328-94 Street.

Looking Backward

1890—60 Years Ago

R. Balfour today received charge of the construction of the bridges on the C. and E. Railway.

1900—50 Years Ago

Father Husson is taking a steam grist mill to Peace River. James Greenwood is leaving for Lethbridge shortly.

1910—40 Years Ago

Premier Sifton introduced in the legislature a bill to declare the A. and G.W. funds available for the general purposes of the province.

1920—30 Years Ago

Largest consignment of mail ever sent north left the Edmonton post office today. Oil strike at Fort Norman is accountable for a large amount of the extra matter.

1930—20 Years Ago

Death toll of an earthquake which rocked the city of Tokyo yesterday was today reported at 250.

1940—10 Years Ago

United States Navy Secretary Frank Knox announced today that President Roosevelt had allotted $50,000,000 for immediate development of a chain of air and naval bases on areas recently acquired from Great Britain in exchange for 50 U.S. destroyers.

Smiles

Two men were hunting lions. Toward evening they chanced upon the tracks of what appeared to be a large lion.

The size of the tracks cooled the ardor of the hunters somewhat, but one of them, showing certain qualities of leadership, turned to his companion and said, "What we need in a situation like this is co-operation. These tracks are undoubtedly those of a large and ferocious lion. Only by working together can we hope to accomplish our purpose. So I will backtrack on the lion to determine where he came from and you follow these fresh tracks and find out where he went."

"Here you are, ladies and gentlemen," shouted the tipster. What did I tell you yesterday?"

Nobody answered the question, and the tipster resumed his shouting. "Didn't I say Broad Bean wasn't a runner?" he yelled. "And didn't I say Water Tap would still be running, and that Dusty Carpet would take a lot of beating?"

Still there was no answer. But the tipster was not dismayed. "Now," he cried, "I've a certainty for the next race. Back Loose Button; it's sure to come off."

THE DOCTOR SAYS

By Edwin P. Jordan, M.D.

Climate Change May Help Sinusitis

An anxious young woman living in the northeastern part of the United States recently wrote:

"For the last five years I have had sinus trouble every winter. My head aches, my nose runs, and I feel terrible. I have taken sulfa, penicillin, sinus washings with all kinds of solutions and nothing seems to help. I have a good job, and all my relatives and friends live nearby. What can I possibly do?"

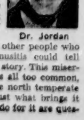

Dr. Jordan

Thousands of other people who suffer from sinusitis could tell much the same story. This miserable affliction is all too common, especially in the north temperate climates. But just what brings it on and what to do for it are questions which have not yet been completely answered.

We know where the trouble lies. It is one or more pockets lying near the nose which normally are filled with air, lined with a delicate mucous membrane and which help to give the voice resonance.

We know, too, that germs get into the sinuses and if they find conditions favorable they will multiply and cause inflamation there. But why do they do this in some people and not in others is a mystery.

Surgery Not Always Cure

What can be done for a person like the young woman whose letter is quoted? She has already taken the first steps. Some sinuses are cleared up by the drugs mentioned or by washings. Sometimes the openings from the sinuses into the nose clog up and these can be opened, thus allowing the pus and germs to escape.

If these measures fail, as they do all too often, we are up against it. Surgery offers help to some. Usually this consists in an operation to widen the opening into the sinus permanently. But even this does not always work.

Then there is another difficult decision. Should one move to another climate? Take the young lady who wrote so feelingly of her troubles. If she decided to move she would have to give up her job and leave her family and friends.

She may be miserable enough to do even this but she must still decide where to go. The sad thing is that no one can tell her ahead of time that she is absolutely sure to get relief one place or another.

Climate Change May Help

Change of climate does help a lot of sinus sufferers nevertheless. A climate without extremes of temperature change between winter and summer and between night and day usually works out best. Also a reasonable amount of moisture in the atmosphere is desirable.

Certain parts of Florida and Southern California fit these needs pretty well, but some sinus victims do well in Arizona and similar drier climates. There is no one climate which does the trick for all and it is therefore wise to take a long vacation in the place selected and watch the results before making it a permanent residence.

Jack Scott

Mission, Tijuana Contrast Painted

There is no connection whatever between the Mission of San Juan Capistrano and the Mexican border town of Tijuana except that we went sightseeing in both places and I have some notes here about them.

The old mission is truly one of the beauty spots of America.

It is situated in the sun-drenched hills about midway between San Diego and Los Angeles on El Camino Real (the Royal Road), the old and romantic name for Highway 101, the coast route which runs from Mexico to Washington State.

This is lovely country with mile after green mile of orange groves, vast cattle ranches beyond and the foaming Pacific combers a short distance away.

The mission, one of 21 such ruins at various points along 600 miles of the California coast, slumbers behind walls that date back to 1776, and to be admitted there (through a gate where no woman in shorts has ever entered) is to go into another world.

Fragrance And Doves

Flowers bloom profusely in all seasons and even now, in "winter," their fragrance is an almost overpowering perfume. The ancient walls are shawled with purple bougainvillea and the green lace of pepper trees, jasmine and delicate roses bloom alongside thorny cacti.

Everywhere there are snow-white pigeons cooing and whispering to themselves or fluttering down to alight on the shoulders or the unsuspecting dome of visitors who may have prepared for their visit with tidbits.

We wandered as if in a dream along the mission's paths, through the long, open corridors of the original living quarters of the padres (rude cells, but marvellously cool in the hottest weather), into small, hidden courtyards and patios where the scent of the flowers hangs like a mist, and paused a moment for reflection in the long and dimly lit chapel, the oldest building in the state and a timeless place of meditation.

The legendary swallows are gone from here now, but everyone in Capistrano delights in telling you about them.

About Those Swallows

Spring begins here on Saint Joseph's Day, March 19, when the first pale blossoms are seen on the fruit trees and the first of the swallows is celebrated. They are eaves, or cliff, swallows, white-crowned and russet-throated with silvery breasts and brown-grey wings and backs.

They build gourd-like nests which hang like beads from the limestone arches and cornices of the mission's ruins and the eaves of the adobe buildings.

Two families are raised each season and the birds depart for warmer climes by the end of August, the winter rains wash away the little mud nests and Capistrano waits for their return.

"They bring the spring," as one of the townspeople puts it, "and take the summer."

Farther South Is Tiquana

The Mexican border town of Tijuana is something else again. It is about as authentically Mexican as Coney Island or any other amusement park. We'd planned on a week-end there. The place depressed us so we spent less than a day.

Tijuana's principal industry is gambling. At Caliente race track, a lavish stucco affair outside the town, one may bet the local horses or book bets the year around on any of the American tracks.

In the town itself the most imposing building is used for the sport of jai alai (hi li), that glorified game of handball, with, of course, betting.

Apart from these ornate factories, the town is grubby, crowded and a tourist trap. The main street is a series of open-fronted shops crammed with trinkets of all descriptions and with few of the real examples of native craftmanship one finds in the "real" Mexico.

Whole Town Strictly Tourist

Hawkers with trays slung about their necks containing cheap jewelry or dollar leather wallets patrol the crowded streets. The whole town seems dedicated to serving the kind of tourist who is making a quick dip below the border and wants something with the name "Mexico" stamped on it to show the folks at home.

We drove the outskirts of town to look at the bull ring, found it open and empty, and climbed up into the stands.

There are two ticket windows, one for the sunny (sol) side, the other for the shady (sombre) side, which are the choice seats.

Under the circular stands are two small adobe buildings, one a primitive-looking chapel where the matador prays for luck in the ring, the other an emergency hospital. The before and after.

Elmore Philpott

Indian Art Comes Back With Thunderbird Play

The first performance of the Cowichan Indians' musical drama, "Tinquaw," is all set to go.

Last night at Duncan, B.C., I saw a dress rehearsal of the legend-song-and-dance combination. I feel sure that the play will become a landmark in the cultural complex of the original North American people.

The premiere performance highlights the opening of the Philpott new Cowichan High School, a truly superb building which is certainly as fine as any such structure in Canada. There are many residents of ancient seats of learning in Europe and America who would turn almost green with envy could they see the layout here.

I will not tread on the private preserves of the music and drama writers for a size-up of the technical merits of the play. But if I were running the publicity campaign for "Tinquaw," I would certainly try to prepare the public for the particular kind of merit that this drama has.

Not At All In Tradition

It is very definitely NOT Hollywood style, nor is it in the tradition of the European opera.

In fact, it seems to me a mistake to call it either opera or an operetta.

More precisely, it is good, authentic, native North American Indian musical drama, which has both the strength and weakness of that drama, according to our standards.

The theme of the play is excellent by any measure. The dancing by the male group is as good as the best. I sat through the rehearsal with the author, Rhys Williams, and his wife, Lucia. The latter has written movie scenarios not only in Hollywood but also in Mexico and Russia.

She told me that the group dancing by the young men, using dried deers' hooves for anklet-produced sound effects is as good as the best in any country.

Native-Art Resurrection

By professional western standards, the rest of the performance is primitive. But if people know that in advance, and expect to see what this play is—an authentic native-art resurrection—they will surely not be disappointed.

The story of the play is dual. The Killer Whale has avenged the fishing grounds of the Cowichans. Their own best efforts fail to deal with the menace. They get help from friendly alliance and almost seem able to overcome their enemybut without full success.

Then, finally, they listen to the advice of the Thinker and appeal to the Heavenly power, Thunderbird, for help.

Thunderbird, or "Tninquaw," descends and destroys the Killer Whale, restoring peace and plenty to the people.

When I read the script of this play a few months ago, I felt that the story was an allegory of the struggle between the Killer Man (Killer Whale) and the original American, miscalled by us, the Indian.

Theme Seen Much Bigger

But when I saw the drama, I changed my mind. It is a much bigger (and less moral) story than that. It might be man's struggle against war itself. On the earthly level we see the struggle between the Rational One and the Thinker. On the spiritual level we see the super-struggle between the powers of good and evil.

"Tninquaw" seems to me a very creditable first edition of what can be made into a really excellent musical drama. It is another sign of the times that the Indian is making a "comeback" in so many different ways.

Today's Text

He that is slow of wrath is of great understanding; but he that is hasty of spirit exalteth folly. —Prov. 14:29.

Churches' Council Organized In U.S.

Protestant, Eastern Orthodox Churches Move Said Significant

CLEVELAND, O., Nov. 29.—(AP)—The National Council of the Churches of Christ, manifesting "the essential oneness" of 29 Protestant and eastern Orthodox churches, was born today.

Formal formation of the council, which will co-ordinate the work of 31,183,227 communicants, came this morning in Cleveland's giant auditorium.

This is one of the most significant movements by the Protestant churches since the reformation wherein Protestantism itself was born.

Some say today's ceremony marks a more-important religious event than the forming of the World Council of Churches at Amsterdam, The Netherlands. The National Council, they say, is an action organization.

SPIRIT OF UNITY

"This National Council of Churches is the fruition of a spirit of unity which has long been growing," said Dr. Ralph W. Sockman of New York, pastor of the Christ (Methodist) Church, last night in a sermon at the constituting convention's opening worship service.

"The religious world has been waiting and calling for some great act of faith to arouse and inspire the churches. This is the greatest forward step toward religious unity which America has yet seen, and it may well prove epochal."

Today's action crowns the work of 10 years by eight interdenominational church agencies and an idea that has been a part of the Protestant scene for two decades.

The eight agencies which took the initiative in planning the council are the Federal Council of the Churches of Christ, Foreign Missions Conference, Home Missions Council, International Council of Religious Education, Missionary Education Movement, National Protestant Council on Higher Education, United Council of Church Women and the United Stewardship Council.

This is what the National Council will do:

VACATED FIELDS

Each of the eight charter organizations—plus perhaps as many as nine other groups—will disband and join the National Council, which immediately will move into the vacated fields of religious work with its own department.

Generally speaking, the staffs of the disbanding organizations will be kept by the National Council.

Since the original organizations began working on their idea of unity, four other organizations have joined: The Church World Service, Inter-Seminary Committee, Protestant Film Commission, Protestant Radio Commission.

National Council officials say "four or five others" are contemplating joining.

Canadian's Animal Wins Heifer Prize

CHICAGO, Nov. 29—(CP)—Most of Canada's entries in the International Livestock Exposition took a back seat today in United States cattle. But one fat and sassy Canadian heifer captured a championship.

Tolquhon Dazzling Princess, year-old Shorthorn heifer owned by P. F. Law of Weston, Ont., beat a field of 42 to win her class and then was chosen champion female Shorthorn of the show.

The victory by the Princess could be ranked as an upset, because Canadian cattle in the past have been no match for the fat, corn-fed U.S. animals.

TEXAS STEER BEST

Big Spring special, a white-faced Texas steer shown by 19-year-old Lloyd Robinson of Big Springs, Tex., was crowned grand champion steer at the exposition. The 1,075-pound Hereford outranked more than 1,000 steers to capture the premier livestock award.

Young Robinson, son of a cotton farmer, should be able to fill his battered somberos with $10 bills after the sale of the exposition's fat cattle Thursday. Last year the champion—Judge Roy Bean, also a Hereford steer from Texas—was sold for $13,500 at a record rate of $11.50 a pound.

The Don Head Farms of Richmond Hill, Ont., really cleaned up in the judging of breeding Southdown sheep.

COAST GUARD planes and ships scoured the Atlantic for Mrs. Frederick H. Ecker, 48, wife of wealthy insurance executive. Woman was lost with James Heid, theatrical broker, when their outboard fishing craft capsized recently.

Council Chuckles At Description

SAULT STE. MARIE, Ont., Nov. 29 — (CP) — City Council got a chuckle this week at a description of it by a minister. The minister brought a group of children to a council meeting here so the party could see "the process of democratic government at its lowest level."

N.Z. to Sell Airline

WELLINGTON, N.Z., Nov. 29—(Reuters)—The government has decided to sell the state-owned National Air Services, Transport Minister William Goosman said yesterday. Offers are being invited from Britain, Australia and New Zealand, with Jan. 31, 1951, as the closing date for bids.

Auto Maker Designs New Body for '51

DETROIT, Nov. 29.—(AP)—At least one more 1951-model automobile will have an entirely new body. Another will emphasize extended rear fenders and redesigned brakes.

Heavy outlay for design changes was not part of the 1951 plans of any manufacturer. Yet the altered rear fenders on one car alone cost more for new dies than often was spent before the Second World war for some complete retooling jobs.

Next of the new models to appear probably will be Chevrolet's 1951 vehicles. They will be shown by dealers Dec. 8.—On Dec. 11 will originally planned the dealer showcome Pontiac's new models. Pontiac ing for Dec. 4, but had to delay it because of a body shortage.

SEVERAL TO COME

The procession of new models yet to come includes Cadillac, Buick, Oldsmobile and all the Chrysler units. Some will run over into January, although just about all will be on the assembly lines before the year-end.

Several hand-built models of the new cars already have been previewed by industry writers. Mostly, they show only face-lifting to distinguish them from the 1950 models.

But even with minor changes all the new models have enhanced eye appeal. Changing a fender line or the design of a radiator grille long has been standard practice in the auto industry when the least-expensive alterations have been sought for new models.

Couldn't Eat a Meal without Dizzy Spells, Severe Pains

—Engineer now happy that Sarnak relieved these conditions and he is able to enjoy eating his meals for the first time in sixteen years!

After years of suffering with upset stomach, dizzy spells, nervousness and indigestion, it's little wonder a man recommends the remedy that's made them a thing of the past!

And that's just what Mr. Gustav Roemer, 138 Ahrens St. W., Kitchener, Ontario, does. He says—

"I gladly recommend Sarnak to anyone who suffers as I did. For sixteen years or more, I had a bad, upset stomach, which prevented me from eating a regular meal without severe pain. Besides this, I was constipated all the time; almost afraid to eat, had dizzy spells and was nervous.

"When I heard of Sarnak I started to take it, and it brought me relief within a few days. I can truly say my nervousness is relieved and I now enjoy a good night's sleep, am regular, eat better and am relieved of my stomach upset. I'm so grateful for what Sarnak has done for me."

GUSTAV ROEMER

Many who suffer as Mr. Roemer did, have found Sarnak of real benefit. And others, made miserable with kidney and liver disorders, rheumatic, neuritic and arthritic pain are loud in their praise of Sarnak, too.

So don't feel there is no hope for you! Give Sarnak a try. Remember, Sarnak starts its effective relief from the moment you take the first dose. Get Sarnak today.

SARNAK $1.35

NOW! NEW! IMPROVED!

Today's Best Buy VEL

Milder than soap
More Cleaning Power
More Suds...

New Improved VEL Does This for You

1 VEL cuts dishwashing time. No wiping! No dishpan ring!

2 Cuts grease—banishes soap scum. Loosens even cooked-on food.

3 Gives you soft water washing in any water, cool, hard or soft.

4 Safer for woolens, stockings and lingerie.

5 Milder to hands and to all fine washables.

No dulling soap film. No fading.

SAVE MONEY Use only ½ as much VEL as soap

Better Buy VEL · Guaranteed Better · Better Buy VEL

McClary Products

For over 100 years, McClary has been building outstanding kitchen equipment! You can't afford to experiment with unknown makes . . . choose the product backed by years of service!

Come in, see it at our store! The *newest, most advanced* Washer . . . bringing you all the dependable mechanical improvements—the time-and-work-saving features—the fine design and durable construction you expect in a product bearing the McCLARY name . . . famous for quality for over 100 years!

- Master Washing Machine. **$144.50**
- Deluxe Washing Machine. **$169.50**
- McClary Special Deluxe Washing Machine **$184.50**

McClary GAS RANGES

C25-50NG—Gas Range, super deluxe model. Without a doubt, the finest gas range ever bear the name McClary. Automatic lighters in burners . . . lighter for oven and broiler . . . warming oven. Exactly as illustrated.

$258.00

Minute Minder Lamp $16.50 Extra

C24-50NG—Table top model deluxe McClary Gas Range. Compact design to fit a 36" floor space yet retaining nearly all the features of the larger model illustrated at left. Automatic lighter for top burner and lighter for oven.

$224.00

The New McClary **REFRIGERATOR**

A miracle of design, beauty, capacity and completely dependable! Years ahead! Over 9 cubic feet of storage capacity . . . freezer chest . . . frozen food capacity of 37 lbs. . . . freezer drawer capacity 64 lbs. A FIVE YEAR WARRANTY backed by McCLARY with over 100 years of manufacturing experience!

$389.00

Sterling November FEATURE VALUES!

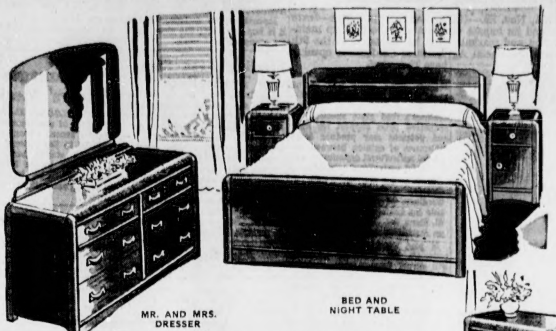

MR. AND MRS. DRESSER

BED AND NIGHT TABLE

Just Arrived! Carload Bedroom Suites

Our buyer was fortunate to get this carload of lovely bedroom suites! The savings are being passed on to you! Suites of seasoned hardwood construction, beautifully finished and equipped with PLATE GLASS MIRRORS. Choose your own arrangements . . . 3 different buys to save you money! Each piece EXACTLY AS ILLUSTRATED!

SMALL DRESSER

CHEST OF DRAWERS

- Small dresser, chest of drawers and bed PLUS extra pieces listed below. **$139.50**
- Vanity, bed, bench and chest of drawers PLUS extra pieces listed below. **$159.50**
- Mr. and Mrs. Dresser, chest of drawers and bed PLUS extra pieces listed below. **$169.50**

Extras Included with Each Suite at Prices listed above:

- Hiriser reinforced slat and cable spring with tubular sides.
- Splendid spring filled mattress (our "Bluebell").
- Lovely chenille spread of excellent quality.

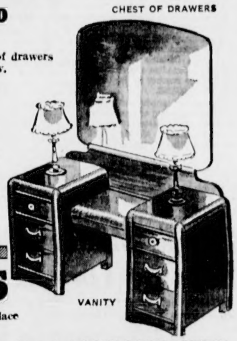

VANITY

CHROME SUITES

More and more people are coming to realize that STERLING is the place to buy chrome suites! There is a reason!

★ *Budget Special CHROME SUITE*
Triple plated chrome extension table with plastic top and 4 sturdy "S" type chairs **$59.50**

★ *Duncan Phyfe CHROME SUITE*
Duncan Phyfe extension table plus 4 attractive 4-leg type chairs **$79.50**

★ *Exactly as Illustrated* **CHROME SUITE**
Exactly as illustrated . . . shining triple plated chrome! Shimmering "mother-of-pearl" plastic, heat resistant, stain resistant table top with concealed jackknife folding extension leaf. The four deluxe chairs have thick, soft padding in seat and back. ALL FIVE BEAUTIFUL PIECES in this deluxe set
Sterling Better Value **$99.50**

★ *Duncan Phyfe Deluxe CHROME SUITE*
Extension Duncan Phyfe table and 4 deluxe, 4-leg type chairs. See this displayed in our windows **$99.50**

Your Choice

Exactly as Illustrated

Lounge or Chesterfield

Ensemble

Lounge or chesterfield, matching chair PLUS extra pieces! Upholstered pieces come in VELOUR FOR HARD WEAR. "Lawson" style. Chesterfield is roomy and comfortable . . . measuring 60" between the arms . . . the lounge is built with double spring construction and features convenient wardrobe box for bedding.

Included: Chesterfield or Lounge and Matching Chair

- Modern End Table (light or dark finish).
- Matching Coffee Table.
- Landscape Picture.
- Silk Cushion.

Sterling Better Value, Complete **$149.50**

Special! Special!

Genuine walnut hollywood bed units, 3'3" or 4'6". Walnut bed, hi-riser spring and spring filled mattress **$69.95**

2 only in limed oak, 4'6" **$69.95**

Sterling FURNITURE

98th Street and Jasper Avenue Phone 21666-28637

Out of the High Rent District to Save You Money

Big Farm Parley Opening Thursday

Gardiner Likely Target For Many Big Questions

OTTAWA, Nov. 29.—(CP)—Farmers' problems—fears of inflation and its impact on costs and the need to maintain production and markets—will be discussed at the 9th annual Federal-Provincial Agricultural Conference opening here Thursday.

Though some of the problems are serious, there likely will be no great critical issue on the agenda. However, such things as the government's feed grain subsidy and requested price support for eggs and potatoes may produce some difference of opinion between the federal agricultural department and provincial agricultural ministers.

Most of the arguments will be directed at Agriculture Minister Gardiner, who annually sits beside the conference chairman, A. M. Shaw, the department's veteran marketing expert.

If past experience proves any criterion, Mr. Gardiner probably will dispel farm doubts, such as what Canada can expect to sell in 1951 to her best overseas food customer, the United Kingdom.

ARGUMENT SEEN

He may also tell the conference what the federal government plans to do about the western feed grain freight-rate subsidy, scheduled to end March 31 next. H. H. Hannah, president of the 400,000-member Canadian Federation of Agriculture, probably will argue that the subsidy be maintained.

These, among other problems, likely will be brought before the government:

1. The need to cope with the shortage in farm labor, expected to gain serious proportions in 1951.

2. The problems of price inflation and its impact on the cost of farm equipment, labor and general production costs.

PRICE SUPPORT

3. A government decision on what final payment will be made to those western farmers who participated in the 1946-50 Canadian Wheat Board Pool. Trade Minister Howe, while on a western tour, recently said the payments likely will be small.

4. The future of government price-support policy. Will commodities such as butter, egg, cheese and bacon, continue to receive support?

DEAD-PAN multiple slayer was captured by New Jersey police after murder rampage with machine gun which killed five, injured four, including estranged wife, Ernest Ingenito, Piney Hollow, N.J., 26-year-old war veteran, slashed own wrists prior to capture following Malaga, N.J., slayings.

Alberta Signs For Hospitals

TORONTO, Nov. 29.—(CP)—The Blue Cross Plan for Hospital Care yesterday announced arrangements entitling subscribers to accommodation in any of some 5,000 "Blue Cross" hospitals in Canada and the United States.

All provinces but British Columbia and Saskatchewan have Blue Cross plans. Officials estimate the number of Canadian subscribers at 2,500,000; the number in the United States at 37,000,000.

Agreements announced today followed a meeting of representatives of the Alberta, Manitoba, Ontario, Quebec, Maritime and American Blue Cross organizations.

Arrangements mean that, for example, an Ontario subscriber ill in New York or in Edmonton will be cared for by the New York or Alberta Blue Cross.

Larger Military Effort Seen by Tory Leader

OTTAWA, Nov. 29 — (CP) — George Drew, Progressive Conservative leader said last night the "very grave news" from Korea brings home to all Canadians "the dreadful reality of the mounting tension between the free nations and the Soviet empire."

The road ahead is going to be hard and long," he added. "It is going to demand economic as well as military efforts on a greatly-expanded scale."

Mr. Drew referred to the Korean developments in an address prepared for delivery on the CBC freetime political broadcast, The Nation's Business, in which he also called on the government to reduce its costs and to tackle the problem of the high cost of living.

Canadians now were engaged in a long drawn out struggle "for the survival of the free ways of life."

"Let us not pretend to ourselves that it is anything less than that. We all hope we can win that struggle without a general military conflict. That hope can only be fulfilled if the free nations are able to build up their defence forces to such a measure of combined strength that the Kremlin will not dare to challenge them.

"At the same time, it is necessary to preserve the living standards we are spending so much to defend."

It was clear that a "real attack" by the government on the high cost of living and inflation was an essential part of the struggle for freedom.

The first thing the government should do, he suggested, was reduce its own expenditures on non-essentials.

'Mercy Killing' Move Protested

LONDON, Nov. 29.—(Reuters)—A proposal by Lord Chorley, a Labor peer, to legalize voluntary "mercy killing" was rejected by the government in the House of Lords last night. Peers who are doctors warmly attacked the suggestion that the medical profession should be forced to accept the role of "executioner." Lord Chorley, a lord-in-waiting to the King, did not press his motion to a vote.

Eight Years For Hitting Russian

BERLIN, Nov. 29.—(Reuters)—An East German people's court at Marienborn has sentenced a German policeman to eight years' hard labor for hitting a Russian soldier in the face during a drinking party.

Buffalo Coulee Club Names G. Larsen

MANNVILLE, Nov. 29.—At a recent meeting of Buffalo Coulee curling Club, Gordon Larsen was re-elected president.

Other officers elected were: Tom Smith, vice-president; secretary-treasurer, William Bushko; executive, A. Hinton D. Staden and H. Haverslau. S. Lindaas, L. Barlow, Ivan McInnis was appointed caretaker and will also have the refreshment concession.

Ice-making has commenced and it is hoped to have the rink ready for operation next week.

Sterling Area Signs Jap Trade Pact

LONDON, Nov. 29.—(Reuters)—Several sterling-area countries have signed an agreement with occupied Japan for the conduct of trade during 1950-51, the board of trade announced yesterday. The sterling countries involved are Australia, Ceylon, India, New Zealand, South Africa, Britain and British colonies, excluding Hong Kong.

The new arrangement, which covers the year from July 1, 1950, to June 30, 1951, provides for exchange of goods estimated at £185,200,000.

Aid Speeded

ANKARA, Turkey, Nov. 29—(Reuters)—The United States has agreed to consider speed-up in military aid to Turkey, reliable sources said last night.

Veteran Railman Ends 51st Year Retires at Coast

VANCOUVER, Nov. 29—(CP)—George H. Nowell, truly a veteran of the rails, will retire Nov. 30 ending 51 years service with the Canadian Pacific Railway.

Master mechanic for the CPR's British Columbia district, he started as a machinist apprentice in Montreal in 1899. He moved west to Calgary, 14 years later.

Mr. Nowell has worked in Cranbrook, Nelson, Revelstoke, Lethbridge, Regina, and Moose Jaw.

Fire Damages Officers' Mess

PORT NELSON, B.C., Nov. 29—(CP)—Fire of undetermined origin yesterday caused damage estimated at $10,000 to the officers' mess of the RCAF station here. Damage was confined to the kitchen and centre wing. The building was undergoing renovations and was unoccupied.

Movies for Doctors

NEW YORK, Nov. 29.—(AP)—Motion pictures with sound to give doctors the speeches and discoveries of big medical conventions without expense to the doctor were inaugurated here yesterday. These movies repeat the highlights of medical conventions.

Woodward's
YOUR STORE
STORE HOURS: 9:30 a.m. to 5:30 p.m.
TELEPHONE 913—101 STREET 102 AVENUE

Buy Your Christmas REFRIGERATOR

From One of Woodward's Famous Names

Priced from $269.50 to $475.00

- SERVEL
- KELVINATOR
- WOODSONIA
- McCLARY
- NORGE
- COOLERATOR (Canadian Model)
- UNIVERSAL
- COOLERATOR (American Model)
- CAN ARM (Upright Model)
- CAN ARM (Table Top — variety of colors to match your kitchen color scheme).

As some of the makes and models are in a limited quantity, you would be wise to make your selection early on Thursday.

Available on Government Regulated Terms.

Refrigerators, fourth floor

Astral
ELECTRIC REFRIGERATOR

NOW . . . is the time of year to place your order for your Astral. NOW . . . is the time to make sure you're going to have economical electric refrigeration . . . come what may.

Operates on 25 or 60 cycle AC or DC

CHECK THESE FEATURES
- Extra Door Shelf.
- Removable Centre Door Shelf.
- Vinyl Insulated Interior. Easy to keep clean.
- 2 ice cube trays.
- New Dual-Purpose Shelf.
- New Automatic Thermostatic Temperature Control.

A Small Deposit will hold it!

At Woodward's $159.50

Refrigerators, fourth floor

They discovered Aluminum!

AN "INSIDE STORY"

1900—It wasn't only Grandma's cooking that drew the crowds. She had the first aluminum saucepan in town! In many other Canadian homes, too, this was the beginning of a bright, new era of better cooking utensils.

1925—When mother got married, she already knew how to enjoy life with aluminum. She brewed Dad's coffee in an aluminum pot... cooked those big family meals more easily in quick, even-heating aluminum.

1950—Today, daughter's kitchen belongs to the "aluminum age". She enjoys a larger selection of aluminum utensils. This "food-friendly" metal also protects the flavour, quality and purity of the foods she buys.

HINTS TO THE HOUSEWIFE

Whenever you see aluminum on the *outside* of a food or a drink, there's an *"inside story"* of cleanliness and purity.

Aluminum utensils clean easily. To remove natural deposit left by foods and water, use a tablespoon of vinegar in boiling water.

ALUMINUM COMPANY OF CANADA, LTD.

Aluminum has been friendly to food for 50 years!

Woodward's
YOUR STORE
STORE HOURS: 9:30 a.m. to 5:30 p.m.
TELEPHONE 913 — 101 STREET - 102 AVENUE

New Arrivals!

Gabardine Station Wagon Coats

Choose an all-occasion station wagon coat in the popular three-quarter length, for your winter wardrobe.
- Smartly tailored in wool gabardine.
- Warmly lined with the cozy "velva" fur.
- Lovely, richly furred mouton lamb (dyed processed) collar.
- Shades of grey, brown, navy, wine and green.
- Sizes 12 to 20.

At Woodward's, each $29.50 to $39.50

Coats, second floor

Say "Merry Christmas" with
LADIES' QUILTED HOUSECOATS

Quilted housecoats cleverly fashioned with simple, artful lines . . . a gift she'll want . . . a gift she'll wear.
- Warm and cosy zipper or button front styling.
- Shimmering satin or bengaline.
- Some with small collars and mandarin necklines.
- Attractive floral patterns and plain shades of wine, white, pink, blue, black and other lovely shades.
- Sizes 12 to 20.

At Woodward's, each $13.95 to $25.00

Housecoats, second floor

FOOD FLOOR

GROCETERIA VALUES

We Reserve the Right to Limit Quantities Selling Thursday and Friday, November 30 and December 1.

★ FANCY SOCKEYE SALMON	7½ tall	69c
★ ROLLED OATS	Purity, 5-lb. bag	43c
★ BLENDED JUICE	"Horsey" 20 oz. tin 17c 48 oz. tin	39c
★ SULTANA CAKE	Approximately 1¾ lb.	49c
★ DOG AND CAT FOOD	Perky, tall tin	10c

MARGENE MARGARINE 1 lb. 39c

Visit the Demonstration

PERFEX BLEACH
16 oz. 18c 64 oz. 58c 32 oz. 31c 128 oz. $1.09

Lever Brothers Soap
RINSO— large 39c giant 77c
LUX— large 39c giant 77c
SUNLIGHT SOAP— bar 11c
LIFEBUOY SOAP— Regular 2 for 19c, 2 for 27c
Bath CAMAY SOAP— Regular 2 for 19c, Bath 2 for 27c
Send box tops of any two above with 50c and receive Christmas Wrapping package

Broder's Vegetables
PEAS—Prairie Maid Ungraded, 20 oz. tin 16c
CREAM CORN—Prairie Maid 20 oz. tin 18c
GREEN OR WAX BEANS — Prairie Maid, 20 oz. tin 18c
SQUASH—Broder's, 20 oz. tin 14c
PEAS AND CARROTS—Broder's, 20 oz. tin 21c
PEAS—Salad Queen No. 2. 20 oz. tin 26c
KERNEL CORN—Broder's, 20 oz. tin 21c

AUSTRALIAN RAISINS—1 lb. 19c, 2 lb. 36c
AUSTRALIAN CURRANTS—1 lb. 19c
MIXED PEEL—Robinson's. ½ lb. 22c, 1 lb. 35c
GLACE CHERRIES — Robinson's red or green. 8 oz. 39c

DYSON'S PICKLES—Sweet mixed, 16 oz. 36c
SWEET GHERKINS—16 oz. 45c
SWEET MUSTARD—16 oz. 36c
WALNUT PIECES—½ lb. 33c
SHELLED ALMONDS—¼ lb. 19c, ½ lb. 36c
GROUND ALMONDS—¼ lb. 39c
WOODLAND'S MIXED FRUIT—½ lb. 20c, 1 lb. 39c
SLICED CITRON—pkt. 13c
SWEET RELISH—16 oz. 36c

MEAT SPREADS, Cordon Bleu, 2 oz. 16c 4 oz. 28c
Visit the demonstration.

Groceteria, lower main floor

FRESH MEATS
SELLING THURSDAY

PORK ROAST (shoulder)	lb. 43c
PORK LEG (as cut)	lb. 45c
PORK CHOPS	lb. 58c
BEEF ROAST (chuck)	lb. 49c
VEAL ROAST	lb. 50c
VEAL ROAST (rump)	lb. 59c
MUTTON (shoulder) as cut	lb. 32c
MUTTON (leg as cut)	lb. 39c
FOWL (pressure cooker)	lb. 38c
CHICKEN (roasting or frying)	lb 55c

Pan Ready CHICKEN Cut Up
BACKS— lb. 35c
LEGS— ½ lb. 50c
WINGS— lb. 60c
BREAST— ½ lb. 60c

Fresh Meats, lower main floor

PROVISIONS
SELLING THURSDAY
Mild Canadian Cheddar Cheese lb. 49c
Swift's Sliced Side Bacon ½ lb. 29c
Swift's Premium Spiced Ham ½ lb. 29c
Red Spring Salmon Steak lb. 49c

Provisions, lower main floor

FRUITS & VEGETABLES
SELLING THURSDAY
MANDARIN ORANGES JAPS Sweet, easy to peel, box $1.59
Cabbage Local Canada No. 1 hard, medium heads, lb. 5c
Turnips Local, washed, Grade Canada No. 1 medium, lb. 4c
Lemons California, Size 432 Juicy, 3 lemons 10c

Fruits and Vegetables, lower main floor

Odd and Soiled Linens

Buy the linens you need, now . . . and save on your purchases. This special offering brings you counter soiled items, or ends of lines in table cloths, towels, doilies, etc., at greatly reduced prices. WOODWARD SPECIAL.

Priced to Clear

Staples, third floor

Gifts For Him . . .

MEN'S "WOODCREST" HATS

Top off his Christmas with a smart new "topper" bearing the reliable "Woodcrest" label, and you'll be sure you have chosen wisely and well.
- Select, quality fur felt.
- Beeded leather, smart bands and oil silk lining.
- Regular ovals, round ovals and long ovals.
- Shades of grey, brown, blue and green.
- Sizes 6¾ to 7⅞.

At Woodward's each $6.95

WOODWARD SPECIAL

MEN'S WORK SHIRTS

A fine selection of better quality work shirts, specially priced for thrifty shoppers.
- Twills, drills and doeskin.
- Coat style, 2 breast pockets.
- Snap fasteners and button fronts.
- Colors of grey, navy, brown and blue.
- Sizes 14½ to 17½.

WOODWARD SPECIAL, each $2.99

MEN'S SPORT SHIRTS

Whether he's a casual dresser, or a smartly dressed man-about-town, he'll surely appreciate the fine styling, and quality fabric that has made these sport shirts the wardrobe "stars" they are.
- Fine cordtex material.
- Washable. Lux approved.
- Styled with popular convertible collar that may be worn open or closed.
- Two breast pockets and snap button closing. Double snap cuffs.
- Colors of green, wine, blue, yellow, grey and brown.
- Full size range.

At Woodward's, each $7.50

Men's Furnishings, main floor

Junior Wearables
for Christmas Giving

PARTY FROCKS FOR JUNIORS

You won't miss if you get your junior girl a pert, pretty party frock that will lend color and dainty charm to her wardrobe.
- Pastel crepe, taffeta and nylon.
- Plain and dressy styles.
- Ruffled and tucked trimming.
- Sheer dresses have slip included.
- Pink, blue, maize.
- Sizes 7 to 16.

At Woodward's, each $3.95 to $14.95

LITTLE GIRLS' FROCKS

Dresses designed to please your particular little miss and make her look her prettiest for those all important special occasions.
- Velvet, taffeta, spun and crepe.
- Wide variety of styles.
- Pastel and solid colors.
- Sizes 1 to 6X.

At Woodward's, each, $2.95 to $12.95

GIRLS' CHENILLE HOUSECOATS

Delight your darling on Christmas morning, with a warm, attractive chenille housecoat, the favorite for long wear.
- Wrap around styles with full sweep.
- Rose, pink, aqua, blue, red, white and maize.
- Closely tufted chenille.
- Pastel colors with contrasting trim and exciting bold colors in plaid.

At Woodward's, size 2 to 6X, each $3.95 and $4.95

Size 8 to 14X, each $3.95 to $7.95

Children's Wear, third floor

FABRICS
for Evening Wear

Imported from France
Lame and Metallic Fabrics

A new assortment of exquisite fabrics that will lend themselves perfectly to the smart evening gown style you've been planning to make.
- Rich looking lame, and soft metallic fabrics, brocade in large floral designs.
- Will drape well.
- Gold, white, pink, blue, mauve, plum, mallard green, nile green and silver.
- 36 inches wide.

At Woodward's, yard $3.95 to $6.95

Fabrics, third floor

THREE-IN-ONE HANDBAGS

The popular, practical roomy satchel model of handbag. With a flick of your finger . . .
- Change from a navy bag to a grey and beige plastic, python combination.
- Navy plastic calf to a grey lizard grain plastic.
- Havana crocodile grain plastic combination.

At Woodward's, each $5.95

Handbags, main floor

Store Hours: 9:30 a.m. to 5:30 p.m.

Telephone 913 — 101st Street - 102nd Avenue

Woodward's YOUR CHRISTMAS STORE

Woodward's Furniture Dept. Presents a Feature Showing of Style Values

A SPECIAL PURCHASE OF FAMOUS "Simmons" PRODUCTS

Outstanding Savings

Selling Thursday, Friday and Saturday

SIMMONS HIDE-A-BED

The finest dual purpose furniture made. Each Hide-A-Bed actually conceals a full size, full thickness Beautyrest mattress, and because of the scientificall counter balanced mechanism you can actually change a Hide-A-Bed from sofa to bed in 30 seconds.

SIMMONS SOFA BEDS

With the famous easy gliding action. A dozen different styles from which to choose.

STUDIO LOUNGES

Open to double or twin beds.

MIRACLE DAVENPORTS

Convert into spacious beds with finger tip action. Large wardrobe compartment.

29 Units Each A Genuine "Woodward Special"

Style Leader

Choice of the **NEWEST FABRICS**
Multi-colored tapestries
Homespuns
Wool Frieze
Gay Chintz

Furniture Department Located on the 5th Floor

1 Claremont Hide-A-Bed, green frieze ---- $389.50
1 Nu Vogue Hide-A-Bed, yellow tapestry - $309.50
1 Modern Love Seat Hide-A-Bed, grey frieze ---------- $289.50
1 Ever Ready Bed Hi-Sofa, red chintz ---- $269.50
1 three piece Maple Hill Miracle lounge suite, red cretonne ---------- $199.50
1 two piece Maple Hill Miracle lounge suite, green chintz ---------- $164.50
1 two piece Crestwood Miracle lounge suite, platinum chintz ---------- $169.50
1 two piece Rodney Miracle lounge suite, red homespun ---------- $132.50
1 two piece sofa bed, wing trim, chintz ---- $149.50
1 two piece sofa bed, chartreuse chintz ---- $147.50
1 only sofa bed, red tapestry ---------- $139.50
1 only sofa bed, chintz ---------- $99.50
1 two piece sofa bed, yellow and grey tapestry ---------- $139.50
1 two piece sofa bed, red tapestry -------- $147.50
1 two piece sofa bed, green tapestry ------ $139.50
1 two piece sofa bed, blue tapestry -------$157.50
1 two piece sofa bed, green tapestry ------ $139.50
1 two piece sofa bed, yellow and grey tapestry ---------- $209.50
1 two piece sofa bed, red rayon tapestry -- $134.50
1 two piece sofa bed, Swedish modern, green tapestry ---------- $199.50
1 studio bed, red tapestry ---------- $94.50
1 studio bed, red chintz ---------- $89.50
1 studio bed, fringe and moss homespun --- $79.50
1 studio bed, wine trim ---------- $82.50
1 studio bed, 3 cushion, tan rep ---------- $59.50
1 studio bed, fringe, red homespun -------- $79.50
1 studio bed, homespun ---------- $74.50
1 studio bed, Glencoe, wine rep ---------- $59.50
1 rocker, green velour ---------- $54.50

Furniture, fifth floor

Value... Style... Quality...

Pillow Back

Convenient Budget Terms May Be Arranged When Making Your Purchase

Practical Plastic . . . For Attractive Home Draperies . . .

Kitchen and Bathroom Curtains

Keep your kitchen and bathroom looking "ship shape" by covering your windows with attractive plastic curtains . . . they'll remove your washing and ironing worries, they'll shine with bright-as-a-button good looks.

- Frilled curtains.
- Choice of designs.
- With tiebacks.

At Woodward's,

Size 20"x45", pair, **$1.95**

- Shower curtains to match. Size 70"x72", each, **$3.95**

PLASTIC DRAPES

Pretty, practical and economical . . . these words describe the lovely new plastic drapes, just received from New York, and now on display at Woodward's. Use them for living room, dining room or den.

- Newest floral designs.
- Soft hanging opaque plastic.
- Easy to clean, just wipe with a damp cloth.
- Extra long length that may be altered easily.
- Choice of white, green, blue or natural background colors.

At Woodward's,

size 48"x90", pair ---------- $1.95
size 68"x90", pair ---------- $2.95
size 54"x90", pair ---------- $2.49

Complete with rod space and valance.

PLASTIC BY THE YARD

If you prefer to make your own drapes for kitchen and bathroom, you'll find plastic has all the qualities you desire . . . easy-to-clean, easy-to-sew, and lovely to look at.

- Durable.
- Large range of patterns from which to choose.
- Floral or nautical designs.

At Woodward's,

36" wide, yard ---------- 59c
54" wide, yard ---------- 79c
36" wide, plain colors, yard ------- 39c

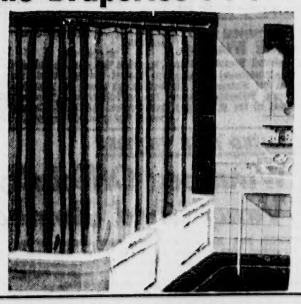

Sash and Shower Curtain Sets

Match your bathroom window and shower curtains with sets from this grand assortment at Woodward's.

- Dainty Chinese designs.
- Curtain size 20"x50".
- Shower size 70"x72".
- Choice of green, rose, wine or black and gold.

At Woodward's, set, **$7.50**

Draperies, third floor

MAIL ORDERS RECEIVE PROMPT ATTENTION!

Woodward's Wonderful Toyland

PUSH AND PULL TOYS

Toys that will delight the very young when they awake to see the wonderful treasures under the tree. Christmas morning.

- Swedish made.
- Wooden toys.
- Strong, reliable.
- Excellent finish.

At Woodward's, trains, each ---------- **$2.65, $3.50** and **$5.95**

Windmills, each ---------- **$1.69**
Autos, each ---------- **$1.49**
Busses, each ---------- **$4.45**
Duck and Pelican, each ---------- **$2.50**

CARPENTER SETS

Handyman carpenter sets that will give useful entertainment to mother's little helper.

- Sizes to suit all ages.
- Included is strong hammer and tempered saw.
- Rack to hang tools on.

At Woodward's, small set ---------- **$2.25**
medium set ---------- **$3.75**
large set ---------- **$5.35**

DOLLS

Beautiful dolls that will be the pride and joy of their new-found "mother" when Santa comes to town.

- Miniature caricature dolls.
- Daintily dressed in period styles.
- British made.
- Stands approximately 8" high.

At Woodward's, each ---------- **$4.45**

METAL DISHES

Sturdy metal dishes that can take all the hard use make believe "housekeepers" put them through.

- Aluminum.
- Polka dot decoration.

At Woodward's, casserole, each, **39c, 49c** and **59c**

Tea pots, each ---------- **69c**
Coffee pots, each ---------- **$1.15**
Cup and saucer ---------- **29c**

STUFFED DOGS AND PANDAS

Designed on a strong frame with wheels. These lovable toys will help your child to take his first steps and thus make his first walking lessons pleasant moments.

- From England.
- Plush.
- Steel frame with disc or spoked wheels.

At Woodward's, medium, each **$13.95** and **$15.95**
large, each ---------- **$42.50**

GERMAN NOVELTY TOYS

The amusing antics of these quality toys will provide hours of entertainment for your children. At Woodward's.

- Operating workshop, each ---------- **$2.65**
- Tanks firing sparks, each, **49c** and **$1.19**
- Miniature locos, each ---------- **49c**
- Stunt motor cycle, each ---------- **$2.65**
- Stunt autos, each ---------- **$2.65**

MUSICAL BOXES, German musical boxes that will charm your youngster with their gay tunes.

- Two sizes.

At Woodward's, each, **39c**
- Gaily colored. Large, each ---------- **79c**

Woodward's Wonderful Toyland, fourth floor

DOLL BATH

A toy bath, that conscientious "mothers" will require, if baby doll is to be kept clean and healthy.

- Two sizes.

At Woodward's, each, **$2.89** and **$3.98**

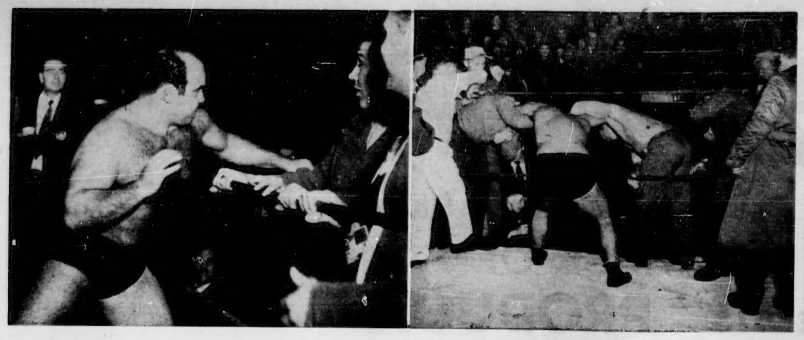

—Photo By Scott.

Action—Crammed Evening in Matville

EMBROILED with spectators as curtain came down on last night's rasslin' card at Stock Pavilion, matman Frank Marconi gives off with raucous razzberry. At same time he draws hand back in threatening gesture.

PLAYING villainous role to bitter end, Marconi finally is herded from ring by promoter Al Oeming, right, and 'Glamour Boy' Gene Dubuque, Iowa grappler who did stuff in one of earlier matches.

Thin Man Al Rollins 'Problem' for Leafs

TORONTO, Nov. 29—(CP)—A year ago managing director Conn Smythe of Toronto Maple Leafs had fatman goaltending worries; now he's into a thin-man problem.

The burning question is whether to keep six-foot-two Al Rollins, in the team's goal or send pudgy Turk Broda back into action after four games on the sidelines.

"It's a tough one," Smythe said yesterday. "I've got to decide whether to keep the Thin Man in there and let him get thinner or whether to go back to the thinned-down fat man.

When the National Hockey league season started, the Toronto plan was to use rookie Rollins in about 25 of the 70 games.

A few days ago that was changed to send him in against teams that had beaten the aging but still effective Turk.

★ ★ ★

But Rollins, improving every time out, has forced fresh consideration of the matter.

He is the only unbeaten goalie in the NHL with six wins and a tie in seven starts. Starting last Wednesday night, he beat Chicago, Detroit, Montreal and New York in that order in a five-night span. He has been scored on 13 times in his seven starts.

Broda, at 36 the NHL's oldest active player, is still wearing his age lightly. He has four shutouts in 14 starts and has been scored on 31 times.

★ ★ ★

It was just a year ago that Smythe put Broda and his weight on the front pages across the country.

The Leafs had lost five games and tied one in six starts and Turk, now in the 180s, was benched until he could get his weight down from 197 to 190 pounds.

That's when the Leafs bought Rollins, a native of Vanguard, Sask., from Cleveland Barons. He spent most of the season with Pittsburgh in the American Hockey league for seasoning.

This year he was brought up to the big team to be worked gradually into the goaltending job on the theory that The Turk can't go on forever.

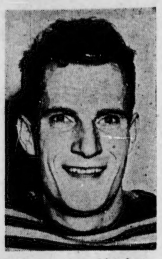

TO USE or not to use, that is the question which has Toronto Maple Leaf manager Connie Smythe in a dither. Smythe doesn't know whether he should let Turk (Fat Man) Broda, right, resume his netminding chores, or let Al (Thin Man) Rollins, the only unbeaten goalie in the NHL, remain in the nets.

'Podner' Korman Deserts; Marconi in Fiery Stand

Sports

(Note to Alfred Hitchcock: Come and get this guy Frank Marconi. He's terrific.

The 'peepul's Cherce' continues to rule the roost at the Stock Pavilion, otherwise the Cow Palace, on rasslin' night.

Last night it was the turn of Earl (Hopalong Cassidy) McCready and cherub-faced Steve Gob, as popular a duo as ever played the roles of heroes on one of Al (The Boy Promoter) Oeming's weekly shows.

McCready and Gob took villains Frank Marconi and Al (Krusher) Korman to the cleaners in an Australian tag-team effort.

By the time it was over the Pavilion was jumpin', to say nothing of Marconi.

★ ★ ★

That worthy, grimacing horribly (particularly in the direction of the cheap seats) and hurling insults and threats at even the ringsiders, refused to depart the scene at the conclusion of festivities.

It seemed his late partner, 'Krusher' Korman, actually had run out on him long before McCready and Gob got finished working him over for the third and deciding fall.

So what with bringing on a rush of high blood pressure among the cash customers, and screaming for the return of Korman, on whose person he hoped to commit not a little mayhem, the highly unpopular Marconi finally found himself a "prisoner" inside the ropes.

★ ★ ★

All four exits were barred by wildly shouting fans.

To add to the Marconi dilemma (if that's what it was) promoter Oeming had taken to pushing him around, as was 'Glamour Boy' Dubuque, who had earned a decision over Stan Dusek in the semi-windup.

Finally the Oeming-Dubuque axis brought injurrectionist Marconi to task, whereupon they strongarmed him to the dressing room.

The fans settled for jeering the still-seething Marconi as he was lead away.

★ ★ ★

It marked the conclusion of what was one of rowdiest nights the Pavilion has known for sometime.

In a preliminary match local boys Danny Viloski and Dallard Oullette grunted and groaned to a draw.

MECURYS IN ACTION AS INT. LOOP OPENS

Waterloo Mercurys, world amateur champions last year, will play Sparling Davis in the opening game of the Intermediate Hockey league at the Gardens tomorrow night, starting at 8:30 o'clock.

Mercurys, in their lone outing this season, dropped a 5-1 decision to Lethbridge Maple Leafs.

Because of the scarcity of sponsors, the Intermediate loop will operate with only three teams. Third entrant is St. Anthony's College.

George Dunn Seeks Canuck Boxing Title

By Dick Beddoes

George Dunn is of the opinion that he can belt the stuffings out of any man in his division in Canada. And local partners-promoters Jack Berry and Arnold Dickson figure to give the classy Negro lightweight every opportunity to demonstrate that fact this winter.

For they plan to stage a series of eliminations to declare the lightweight champion of Canada, a title which is now vacant. It means that their candidate will have to dispose of such as Ernie (Calgary) Kemick, Solly (Toronto) Cantor, Alan (Toronto) McFater and Arthur (Toronto) King if he is to wear the crown.

Dunn, a former native of Hartford, Conn., who is seeking to become a Canadian citizen, lost a decision to the highly-regarded King in their only meeting. King is a top-ranking contender behind Ike Williams, the world's champion.

Eventually the 24-year-old Connecticut clouter would like a crack at Williams. In the meantime he is in the limelight-playing business here and is ready to box anyone Dickson and Berry can provide.

Next Monday night, for example, they will provide Dunn with Dutch Hopper, and on Dec. 16 Rudy Zadell will be back for a re-match. Young Zadell lost a humdinger of a bout to the colored cutie here two weeks ago.

The semi-windup attraction on Monday pits Stanley James, the Welsh Werewolf, against Hector Fillion, sometimes known as the Cougar of Cornwall (Ont.). This will be in the nature of a winner-take-all bout, both having a victory in their two previous meetings.

And while the fight business stirs fitfully locally, Al Marotti appears headed for fighting of another sort. The crowd-pleasing kid from Youngstown, Ohio, was inducted into the U.S. army last week, thus ending what plans he had of returning here for a re-match with Dunn.

Ladies Volleyball League in Action

Varsity, Highlands and Ukraina "A" won Senior Ladies' Volleyball league games played at Victoria high school gym last night.

Varsity defeated Ukraina "B" 47-22. Highlands edged Civic Block 38-34 and Ukraina "A" downed Woodwards 26-15.

Louis 'Comeback' Goes on Apace

CHICAGO, Nov. 29—(AP)—Joe Louis, former heavyweight champion, who didn't quit when he was ahead, will try to make it from behind tonight when he renews a projected ring comeback against a foe 13 years younger.

The once-feared Brown Bomber, now 36, will battle the Argentine heavyweight, Cesar Brion, at Chicago Stadium, in a bout scheduled to go 10 rounds or less.

Although a 4 to 1 betting favorite, there were strong suspicions that Louis may have picked too rough a trial horse for his second comeback try.

Louis was soundly defeated last Sept. 27 by champion Ezzard Charles in a 15-round title bout at New Yokr. Tonight's bout will be Louis' first start since he was pummeled by Charles and announced for the second time he was retiring.

Louis, whose tawny fists once were so potent, has not looked impressive in training sessions for this engagement, although he hopes to go into the ring at 215 pounds, three lighter than against Charles.

Brion, at 194, will spot Louis some 21 pounds, but at 23 the South American has that great equalizer, youth, in his favor.

Explaining his comeback attempt, Louis said: "I believe my bad showing against Charles was due to the fact I had an off night. I'll find out for sure tonight."

The inference was that Louis definitely will quit the ring if he fails to knock out Brion.

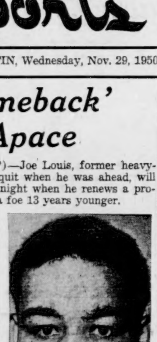

SCHEDULED to take on Cesar Brion in heavyweight scrap tonight is Joe Louis, onetime world's champion. Louis dropped 15-round decision to current champ Ezzard Charles in September bout.

WASHINGTON — (UP)—Bobby Lloyd, 142, Wilkes-Barre, outpointed Chink Williams, 144½, Washington (8).

CUP-TIE SOCCER

Oldham Athletic, 2; Bradford City, 1.

Southport, 3; Lincoln City, 2.

Llanelly, 1; Bristol Rovers, 1.

Cops, Firemen 'A' Volleyball Winners

RCMP defeated Transit System 5-0 and Fire Department "A" team downed the "B" Firemen 4-1 in Senior Men's Volleyball league games played at the RCMP gym last night.

FAN FARE

Hitch-Hiker Kilburn Now Goes 1st Class

It's a fact that, as a junior, Colin Kilburn once hitch-hiked 80 miles to play a game with South Side against Lethbridge 77's.

These times, with Edmonton Flyers, Kilburn travels first class and also travels first class in the Western Canada Hockey league point-getting parade.

Statistics released yesterday show the Flyer winger, last year's scoring champion, with a six point lead over his closest rival, Saskatoon's Chuck McCullough.

McCullough, Quaker centre and captain, has 22 points, one more than a trio of Edmonton forwards —Alex Pringle, Doug Anderson and Ray Barry.

Larry Zeidel, Saskatoon defenceman, has spent the most time in the penalty box, a total of 66 minutes.

Flyer netminder Ray Frederick has the best record among goalies, allowing an average of 2.85 goals a game.

Frederick chalked up two shutouts last week to lead in this department.

	G	A	Pts	Pen
Kilburn, Edmonton	11	17	28	*36
McCullough, Saskatoon	13	9	22	*17
Pringle, Edmonton	11	7	21	*6
Barry, Edmonton	9	12	21	6
Anderson, Edmonton	8	13	21	6
Kyle, Regina	6	12	18	11
Slaney, Saskatoon	8	9	17	16
Rouse, Saskatoon	10	6	16	2
Wiituk, Edmonton	6	10	16	14
Kuzma, Saskatoon	8	9	16	17
Slabagis, Saskatoon	6	10	16	2
Finney, Calgary	8	8	16	2
Merrick, Edmonton	6	9	15	10
Ferguson, Edmonton	11	1	14	0
Millard, Calgary	8	6	14	12
Hextner, Edmonton	4	10	14	2
McDougall, Regina	7	6	13	6
Zeidel, Saskatoon	7	6	13	2
Anderson, Calgary	6	7	13	4
Perlner, Calgary	9	3	12	*22
Colville, Edmonton	4	8	12	*36
Grant, Calgary	3	10	12	4
Hunter, Saskatoon	6	5	11	*10
Scott, Calgary	6	5	11	2
Hauck, Regina	5	6	11	6
Kreisler, Edmonton	5	6	11	10
Millard, Saskatoon	2	9	11	*24
G. Allen, Regina	3	7	10	8

PHILADELPHIA—(UP)—Rocky Graziano, 158, New York, knocked out Honeychile Johnson, 153, Philadelphia (4).

Galbreath Most Valuable

TORONTO, Nov. 29—(CP)—Carl Galbreath, all-star backfielder for Toronto Balmy Beach, is the 1950 winner of the Imperial Oil trophy, awarded annually to the most valuable player in the Ontario Rugby Football Union.

D. F. Downey, O.R.F.U. president, last night announced that Galbreath, a U.S. import, was selected in a poll of the players of the three senior teams in the league—Windsor Rockets, Sarnia Imperials and Beaches.

Skiers to 'Dawnce'

Members of the Timberline Ski Club will hold its annual Schuss Boomers Ball Friday at the Westmount community hall.

Everybody is welcome to the informal gathering.

BOSTON—(UP)—Paul Pender, 162¾, Brooklyn, stopped Harold Sampson, 163¾, Cliffside, N.J. (4).

Amateur Fight Card At Pavilion Friday

Three main events will highlight the Edmonton Boys Boxing Club's Tournament of Amateur Champions on Friday night.

First of these pits Gordon Riddell, dominion middleweight king, against Winnipeg's Dave Codville, a former Vancouver Golden Glove champion.

Walter Kozak, from the South Side Legion, battles Neil McKenna of Lethbridge in a welter-weight bout. McKenna is the Canadian champion in his division.

And the third main attraction brings together Bulletin Golden Glover Buddy McDonald and Steve Gedrasik, a former dominion finalist from Sterling.

Five other bouts are scheduled.

Tickets to the EBBC card went on sale today at Mike's and Jerry's News on Jasper, the Hub cigar store on the South Side and Lloyd's Coffee Shop on 118 avenue. Ducatag are priced at a $1.00 ringside and .75 and .50 cents reserve.

WELCOMED LIKE VICTORS

Winnipeg Officially Greets Vanquished Bomber Team

WINNIPEG, Nov. 29—(CP)—The vanquished Blue Bombers came home yesterday—but they received a victor's welcome.

Hundreds of noisy fans crowded into the CPR station rotunda to say "well done" to the Blue-and-gold despite their 13-0 defeat last Saturday in the Grey Cup final against Toronto Argonauts.

A huge banner was strung across the station entrance for Bombers' arrival: "Welcome Home Blue Bombers."

Only railway employees were on the station platform when the train arrived. From there the players were escorted by the Winnipeg police pipe band—Home earlier than Bombers from the Grey Cup game—to a raised platform in the station.

And then the crowd began to sing their welcome song:

"We're starting a new relief fund
"And not for the Winnipeg flood.
"We're going to buy a tarpaulin,
"To cover Toronto's mud."

Official welcome to the team was given by Acting Mayor C. E. Simonite. He praised the team for sportsmanship, then said:

"We're not disheartened. We're not discouraged. When we see the spirit displayed here today, we know the Grey Cup will soon be on its way to Winnipeg. It's just a matter of luck—and perhaps weather."

President Misener said: "It's an inspiration to have you people come down here. They did the very best they could to bring back the Grey Cup. It wasn't good enough but next year we'll do better."

BOWIE FEATURE TO CALGARY RIDER

NEW YORK, Nov. 29—(AP)—H. A. Kimball's Algasir, ridden by Calgary apprentice Darrell Hartley, the $4.20 favorite, withstood a strong stretch challenge from Flying Weather to capture the featured $3,500 Charles Purse by a head at Bowie yesterday.

Blue Rocket obtained the early advantage but was caught by Algasir.

The favorite held away through the stretch but was hard driven to turn back Flying Weather.

EDMONTON HAT CLEANERS and SHOE SHINE PARLOR

Dr. Chapeau, L.D.

HATS Cleaned and Blocked While You Wait $1.00

Ladies' Hats 50c and 75c

TAMS 50c

FAST SERVICE

10031-101 Street Recreation Bldg.

2 Doors South of Bowling Alley door

SCOOP!

Now Through Saturday

PARAMOUNT NEWS SHOTS

Toronto Argonauts versus Winnipeg Blue Bombers

In Canadian Grey Cup Football Final

CAPITOL

Make His Christmas Happier with One of These —

Gillette GIFT SETS

GIFT PACK OF 50 GILLETTE BLUE BLADES IN DISPENSERS

Months of shaving pleasure are ahead for men who receive this colourful gift carton containing 5 Dispensers, each holding 10 Gillette Blue Blades.....$2.50

GILLETTE ROCKET GIFT SET

Contains Rocket One-Piece Razor and 10-Blade Dispenser in Styrene travel case. Also two tubes Shaving Cream and an extra 10-Blade Dispenser.....$2.45

GILLETTE MILORD RAZOR SET

One-Piece Razor and 10-Blade Dispenser in travel case. Tube of Gillette Shaving Cream and an extra 10-Blade Dispenser.....$4.62

Warren K. Cook CLOTHES

A suit is as good as it fits. No matter how fine a fabric you find in a suit, it is the countless little tailoring detail that determine the fit, the looks, the comfort and wearing qualities. These suits are made by the finest craftsmen in the business. Select yours now from the finest stock of custom quality clothing in town.

SEVENTY-FIVE DOLLARS AND MORE

KEN HIGHAM & COMPANY

10356 Jasper — Just East of Birks.

Stan Moher

Sports Editor

Lost: A Valued Ring

LET'S SPIN THE SPORTS SPHERE: Regina Caps made a little hay while holding Flyers to a 2-2 draw at Soldout Stadium Monday. However for former National and American league star George Allen it was strictly a bad night.

★ ★ ★ ★

Allen, favored in certain quarters to get the Cap coaching job ere long, lost his 'Cleveland Barons' championship ring while in the city (he thinks it was here). To close out the 1948-49 AHL season, Barons stormed through 32 straight games without a loss, whereupon **Al Sutphin,** then owner of the Clevelanders, presented each of the players with a valuable ring.

That's how Allen came into his. The ring is described as "black onyx, diamond and crossed hockey sticks." Finder is a cinch to receive a reward upon return of same to owner Allen, who prizes it for its sentimental value, as much as anything.

Annual Rosetown, Sask., carspiel is scheduled for a Jan. 15 start. So confident are the promoters of "filling" up to the required 128 rinks their posters warn that "only the first 128 rinks will be accepted." Are you listening Ted Mairs and Harry Pollon?

★ ★ ★ ★

Remember pitcher Joe Tufteland, the southern Albertan who worked a game at Renfrew Park in the 1948 season? He's been in organized baseball with the Brooklyn Dodger chain since, will train with Mobile of the Class A Southern Association in the spring. The Lethbridge boy's done nothing but good as a Dodger chattel.

★ ★ ★ ★

It's reliably reported that Annis Stukus, Eskimo football coach, has offered Bill Stuart, Vancouver junior Blue Bomber fullback, a contract for 1951. Bombers were clobbered by Hamilton TiCats in the Canadian underage final.

Royal Club skip Ole Olson, who won the No. 1 Event at Nipawin last year, is all set for a return jaunt to the Saskatchewan whistle-post, comes the annual carspiel, starting there early in January. He hopes to shoot for the cars with a rink composed of Gordon Pollard, Bob McGregor and possibly Viking's Lloyd McIntyre, in addition to himself.

★ ★ ★ ★

For those who like their rasslin' chock-full of mellerdrammer last night's card at the Stock Pavilion had everything. Tip: next Tuesday's matfare will find Frank Marconi and "Krusher" Korman, erstwhile tag-team partners, looking for blood . . . each other's.

★ ★ ★ ★

Hockey comes out of the mothballs at Wetaskiwin Saturday when the Colonels play hosts to Camrose Maroons in an exhibition game. Both teams are members of the Central Alberta circuit, official opening of which is slated for Dec. 9 . . . Calgary Stampeder teammates Norm Larson and Archie Wilder work "on the side" as referees in the Big Six intermediate puck wheel.

The betting is close to even money that Lethbridge diamond interests will be all set for the jump into organized baseball, along with Edmonton, Calgary and Medicine Hat, by the time spring rolls round.

★ ★ ★ ★

Ex-EAC, ex-Maple Leaf junior Bill McNally, playing with Spokane Flyers, is among the point leaders in the Western International Hockey loop.

★ ★ ★ ★

Fullback Bill Lortie plans to join another pair of former Eskimos, Steve Paproski and Gene Kiniski, at University of Arizona next autumn. . . . Supporters of the junior Oil Kings should take last night's 7-2 reverse at the hands of Medicine Hat Tigers in stride. There'll be more losses along the way, but all the time the Kings will be demonstrating their right to a WCJHL franchise.

Among the more interesting individuals to hit the local sports scene of late is Arnold Dickson, who recently bought into the Jack Berry fight promotions.

Dickson doesn't just think Georgie Dunn will win the Canadian lightweight crown, he KNOWS the Hartford battler will.

ENJOYING joke in crossing room after last night's 7-2 conquest of Oil Kings, are members of victorious Medicine Hat Tigers. Ex-Edmontonian Len Haley, left, who scored three goals, has arms around goalie Murray Dodd, as forward Bruce Cooke looks on.

Haley Scores Hat Trick As 'Hatters Triumph 7-2

By Ernie Fedoruk

Medicine Hat Tigers, paced by sharpshooting Len Haley, trounced Edmonton's Oil Kings 7-2 last night at the Gardens in the second of a series of games with Western Canada Junior Hockey league teams.

Haley, former Edmo ton Canadian puckchaser, fired a three-goal hat-trick and assisted on linemate Bruce Cooke's marker. Other Tiger goals went to Ron Craven, Frank Stone and Rod Stafford.

Centre Gerry Prince and his right-winger, Russ Kowalchuk, beat Murray Dodd in the Medicine Hat nets.

GOALIE INJURED

Game was halted at the 14:00 minute mark of the second period when Dodd was hit above the eye by the puck fired by Oil Kings' Bruce Dickson.

The remaining six minutes were added to the final session and Dodd returned to make several spectacular saves.

He had a total of 29 shots, while Laurie Hodgson, Edmonton goalie, blocked 28 shots.

Hodgson, who replaced ex-Tiger Buddy Noon, allowed Medicine Hat to score some soft goals. Poor clearing by his teammates also resulted in goals for the visitors.

SLIM CROWD

Approximately 1,000 fans took in the game.

Oil Kings looked much the better club in the first half of the game but fell apart in the late stages and played disorganized hockey.

Kings will play their third game when they take on the Native Sons in Lethbridge tomorrow.

LINE-UPS

MEDICINE HAT — Dodd: O'Shea, Maniago; Stafford; McAvoy, Stone. Subs: McCuley, Kaiser; Bailey, Cooke, Swanson, Craven, Parkes, Casey, Dorohoy.

EDMONTON—L. Hodgson; Stoglyn, Geary; Dickson; B. Hodgson, Letourneau. Subs: Lupul, Zemnick, Gilbertson, Prince, Kowalchuk, Fraser, Gellatly, Kinasevich, McNicol, Trespanier, Eniskiel.

OFFICIALS—Cam Smith and Bob Hanby, both of Edmonton.

SUMMARY

First Period — Edmonton, Prince (Kowalchuk) 10:02. Penalties—Kowalchuk (2), Zemnick.

Second Period—Medicine Hat, Haley (Cooke) 2:46; Edmonton, Kowalchuk (Prince) 5:09; Medicine Hat, Craven (Parkes) 7:30; Medicine Hat, Stafford (McAvoy) 8:21; Medicine Hat, Cooke (Haley) 16:03. Penalties—Kowalchuk, Maniago.

Third Period—Medicine Hat, Haley, 1:26; Medicine Hat, Haley (Cooke), 3:54; Medicine Hat, Stone (Stafford) 6:23. Penalties: O'Shea, Dickson, Zemnick, Haley.

BY BILLY ROSE

Weight, Broom Curling Musts

(This is the 17th in a series of curling articles written exclusively for the Bulletin by Billy Rose, former Canadian champion from Sedgewick.)

Two of the great essentials of good curling are weight and hitting the broom. Without them your game will be only mediocre at best.

For proper weight, and throwing straight at the broom, a player should not fail to make the shot his skip requests.

The skip can only indicate the shot to be made, the rest is up to the thrower. If he throws fast his rock will run straight, getting either a clean miss or a chip and loss of his own rock. On the other hand, a slow rock will curl two to four feet.

★ ★ ★

A good skip learns the ice by closely watching every rock that is thrown and remembering the amount of curl for different weights. The ability of a skip to place the broom in the right place will often be the deciding factor in a game of otherwise evenly-matched teams.

However, each man must know the weight his skip is asking. When an exact understanding on weight is obtained by four curlers they are well nigh unbeatable.

As a rule weight is much more important than hitting the broom. Do not let yourself be swayed into throwing a runner just for thrill of smashing a rock out of the house.

★ ★ ★

The chap and lie game is the style of curling I prefer instead of the running game which is employed by other skips, notably those from Saskatchewan.

I have won many games from knockout artists simply because more of my rocks stopped in the house. Their shots, while taking out the shot rock, often wicked out themselves.

In recent seasons, it might be pointed out, the chap and lie style has found favor with the majority of our curlers.

SLATED to appear with Detroit Vagabond Kings basketball team when they meet Meteors and Varsity Golden Bears at the week-end, is 6'3" Bob Lewis. Kings meet Meteors Friday and play Bears Saturday night.

KINGSTON, Eng. — (CP)—Two extra court rooms have been opened to cope with the increase in motoring offences since gasoline was taken off the rationing system here.

American Imports Regard Canadian Football Highly

TORONTO, Nov. 29—(CP)—American football imports, who made a tremendous showing on Canadian gridirons this just-completed season, think the game this side of the border is dandy. They've even learned a few things about it that they believe would add something to the American game.

To a man, they figure the rouge (not in U.S. rule books), would be an asset to the American game.

The big difficulty, particularly for first-year men, was in adjusting themselves to the 10-yard interference compared with the American unlimited down-field blocking. Here's what some of them had to say in a Canadian Press poll:

Lindy Berry, first-year Edmonton Eskimo quarter and former Texas Christian University player: "The Canadian game is more rugged than the American. Half-backs need a lot more ability to be outstanding because of the limited interference rule."

Virgil Wagner, Montreal Alouettes, and Big Four scoring champion from 1946 to 1949: "Once a player adjusts himself to the lack of unlimited interference, he is all set."

FILCHOCK FAVORS ROUGE

Frankie Filchock, classy Montreal Alouette quarter: "The Canadian game has many fine points. I think it would be a good idea if the Americans adopted the rouge." He also said the 10-yard interference posed a problem for "freshmen" Americans.

John (Moose) Kerns, line-coach and middle for the Grey Cup-winning Toronto Argonauts, said that as a lineman the two games—Canadian and American—are similar but he "can't see" why a ball-carrying back should have all the work to do while the linemen do nothing after blocking 10 yards.

"It's a team sport and everybody should be helping the ball-carrier," said Kerns, a first-year man in Canadian football.

Ray Cicia, 22-year-old first-year inside with the Alouettes and an eastern all-star in the annual CIP poll, found the Canadian game was spectacular "and not too difficult" to absorb. **Cicia, from Wake Forest College, N.C., joined Ala this season.**

HAYMAN LIKES IT

Frank Clair, scholarly native of Hamilton, Ohio, who had never seen a Canadian football game before signing as coach of Argos this year, plumps for unlimited blocking.

Clair is a strong advocate for adoption of the rouge by U.S. rule-makers. "The single point would break up many of those tie games in the U.S."

New York-born Law Hayman, a product of Syracuse University and "Dean" of football coaches in Canada with 17 years' experience of the game in the dominion, has this to say:

"The Canadian game is better and more spectacular."

McFATER WINS

TORONTO, Nov. 29—(CP)—Alan McFater, 19-year-old Toronto lightweight scored a unanimous decision over Tom McMenamey of Belfast, Ireland, in the main bout of a professional boxing card before 3,500 fans here last night.

McMenamey weighed 139, McFater, 137.

Bowling

SCONA ALLEYS
BLUE CROSS

High single and double, H. McCarthy, 185 and 336; high team single and double, Smarty Pants, 580 and 1130.

Scona High

High single and triple, L. Veregin, 270 and 539; high team single and triple, Shr-Jo-Ma-Ha-Jo, 780 and 2027.

Gateway Sales

High single, H. Anderson, 282; high triple, J. Leslie, 628; high team single and triple, Nail Heads, 905 and 2550.

Imperial Oil

High single, R. Millar, 276; high triple, C. Storey, 684; high team single, Volkswagen, 930; high team triple, Sunset, 2694.

Tuesday Tornadoes

High single and triple, L. O'Brien, 280 and 690; high team single and triple, Zips, 901 and 2400.

Golfers Mixed

High single, T. McCready, 320; high triple, J. McCallum, 800; high team single and triple, Hockeys, 1099 and 2837.

Imperial Oil Producers

High single, D. Foster, 305; high double, D. Foster and A. Gibson, 475; high team single and double, Polecats, 938 and 1797.

Medical Services

High single and triple, L. Brownoff, 289 and 802; high team single and triple, Mighty Five, 785 and 2097.

Oilers

High single, B. Rose, 314; high triple, B. Trell, 792; high team single and triple, Core Drillers, 1102 and 2842.

General Motors

High single and triple, E. Slimon, 294 and 691; high team single and triple, Oldsmobiles, 989 and 2528.

Dept. of Transport

High single, A. Haines, 267; high triple, H. Persse, 710; high team single and triple, Lands, 898 and 2058.

JASPER ALLEYS

Oddfellows and Rebekahs

High single, Brussels, 238; high triple, Clark, 640; high team single and triple, Scotties, 932 and 2625.

Government League

High single and double, Shelland, 303 and 556; high team single and double, Vital Statistics, 596 and 1045.

Local 514 (1st Division)

High single, Morgan, 260; high triple, Kunz, 646; high team single and triple, Poolers, 1043 and 2843.

Local 514 (2nd Division)

High single and triple, Burt, 279 and 665; high team single, Red Diamonds, 990; high team triple, Yellow Cab Pirate, 2822.

RECREATION ALLEYS

Theatre

High single and double, M. Entwistle 293 and 544; high team single, Dreamland B, 1000; high team double, Strand B, 1634.

Tea Time

High single and double, Sailer, 302 and 591; high team single and double, Scones, 1008 and 1626.

Victoria Composite

High single and double, E. Rich-

PUCK SCORES

JUNIOR EXHIBITION
Medicine Hat 7, Oil Kings 2.

WCJHL
Crow's Nest Pass 4, Lethbridge 2.

OHO JUNIOR
Guelph 9, Barrie 7.

QUEBEC JUNIOR
Montreal Canadiens 6, Verdun 3
Quebec 13, Montreal Royals 4.

PCHL
Vancouver 4, Seattle 2.
Victoria 2, New Westminster 1.

MOAHL
Vernon 3, Kamloops 4.
Penticton 6, Kerrisdale 5.

MOAHL-WHL
Kimberley 3, Kelowna 4.

SASK. JUNIOR
Flin Flon 6, Prince Albert 3.

SCJHL
North Bay 6, Pembroke 4.
Cornwall 6, Ottawa Arm'r 4.

THUNDER BAY JUNIOR
Port Arthur Bulns 16, Fort William Canadians 4.

OHA SENIOR
Toronto St. Michael's 2, Kitchener-Waterloo 1.

MARITIME MAJOR
Moncton 3, Charlottetown 5.
Saint John 2, Halifax 6.

CAPE BRETON MAJOR
North Sydney 2, Sydney 7.

rooud, 264 and 432; high team single and double, 496 and 1335.

Income Tax

High single and double, McGee, 278 and 542; hih team single and double, Martinis, 1132 and 1966.

Government Mixed

High single, Roberts, 335; high triple McNeil, 913; high team single and triple, Public Trustee, 1163 and 3441.

Swifts

High single, Forwell, 261; high triple Hoffstetter, 682; high team single, Poms and Eggwards, 1106; high team triple, Vicero's 2969.

Optomist Club

High single, Villa, 281; high double, King, 418; high team single and double, I, 802 and 1778.

Service Club

High single, Aridge, 298; high double Young, 492; high team single and double, Lions No. 1, 1182 and 2144.

D.V.A.

High single and triple, B. Hidson, 272 and 692; high team single, Blue-jaws, 1029; high team triple, Owls, 2823.

Taylor and Pearson

High single, B. Swenson, 320; high triple, H. Williams, 770; high team single, Block Busters, 1131; high team triple, Cyclones, 2892.

Liggetts

High single and triple, D. Newinger, 237 and 643; high team single and triple, Owls, 1000 and 2842.

Intra Junior

High single and triple, A. Ward, 326 and 821; high single and triple, Teletype, 1600 and 3080.

Sand Auut

High single, L. Barbeau, 297; high triple, P. Gilard, 808; high team single and triple, Rouges, 1003 and 2766.

High single and triple, B. McEwan, 297 and 800; high team single and triple, D & B's, 790 and 2287.

PROVIDENCE — (UP) — Ralph Zannelli, 151½, Providence, outpointed Joe Rindone, 150, Boston (12).

Incoming CRU Head To Talk Tarpaulin

MONTREAL, Nov. 29—(CP)—Myer Insky, who next February will take over the presidency of the Canadian Rugby Football Union, will bring up the matter of field conditions for the Grey Cup final at the CRU's annual meeting in Toronto, it was learned last night.

Sharp criticism was voiced by football officials after last Saturday's dominion championship game at Toronto's Varsity Stadium.

Playing on an extremely muddy field, Toronto Argonauts won the Grey Cup by beating Winnipeg Blue Bombers 13-0.

Some western officials claimed that a tarpaulin should have been used to protect the field from heavy snow which melted and formed a quagmire.

Insky, former executive of the Quebec Rugby Football Union, will succeed Tom Allison of Toronto as CRU president.

He said last night that a check of the CRU's files failed to reveal any recommendation by an executive committee for purchase of a tarapulin for the gridiron site of the Grey Cup classic.

The CRU annual general meeting will be the last Saturday of February.

CURLING

ROYAL

Westlake 3, Thibault 8; McCreedy 8, Lawden 7; Crozier 5, McNaughton 12; Fisher 8, Baker 6; Pelkbridge 4, Huxley 10; Jennings 12, Holvick 4; Walker 10, Sulley 6; Clapperton 8, Thompson 7.

Sangwin 2, Decker 8; Burden 7, Wilson 6; Null 10, Foster 9; Phillips 8, Landsby 9; Anderson 8, T. Jones 7; Coutlis 4, Hodgins 7; Penfield 11, Habkirk 4; Leasks 5, McLaughlin 5; Hawkeye 8, Kemp 9; Hay 7, Hauff 6; Morrison 8, Perry 7.

EDMONTON

MacGregor 14, Hoyt 13; Dr. Stewart 7, Don Edwards 10; Forman 12, Wolfe 10; Brissette 8, Logan 10; Van Dusen 10, Scanlan 6; Smith 12, L. Heureux 10; Marks 8, Sinclair 11.

ALBERTA AVENUE

G. Thompson 8, Moffret 9; Townsley 11, Stalker 14; Carter 8, McGowan 7; Atkin 11, Harvey 8; Reiser 16, Pattison 13; Hudson 6, Lewis 9; Scott 7, McMurray 9; Martin 8, Dr. Geroldamy 14; Crafter 7, W. Thompson 6; Engley 8, McKeever 4; Halberg 9, Ramsay 11; Dumont 8, Kane 9.

THISTLE

Seymour 6, Varley 13; Repka 11, Shogren 7; Vancamp 5, Rowand 9; Whitlock 11, Latta 12; Chamberlain 5, Byers 7; Engley 16, Day 7; Salai 7, McClure 13; McLean 7, Meeks 8; Sinclair 6, Weideman 10; Anderson 8, Pearson 11; Ainslie 9, Baker 7; Gagnon 6, Perkins 9.

GRANITE

Swift 4, Muter 11; McFarland 6, Thompson 10; Woodin 13, Jenkins 11; Jones 8, Alexander 11; F. Gray 10, Kaufman 16, Raedger 8, Young 10; Lafleche 12, W. J. Gray 13; Wolfe 10, G. Clarke 6.

BASEBALL MEN GATHER AT ST. PETERSBURG

ST. PETERSBURG, Fla., Nov. 29—(AP)—Baseball will be moving its national headquarters to St. Petersburg for two weeks beginning Sunday, when the top men in the sport assemble for the annual minor and major league meetings.

Minor league meeting officially opens Dec. 6. George Trautman, president of the Association, will preside.

One of the chief items of business will be the fight to abolish radio broadcasts and television of all games, both major and minor.

Many minor league owners say this is ruining their attendance.

O'MALLEY KEEPS A PROMISE

Dressen Replaces Shotton As Brooklyn Dodger Boss

By Joe Reichler

NEW YORK, Nov. 29—(AP)— A four-year-old promise was fulfilled yesterday when Charlie (Chuck) Dressen was transported clear across the country—from Oakland to Brooklyn—to manage the Dodgers in 1951.

Dressen, a former Dodger third base coach under Leo Durocher, succeeds Burt Shotton, who until as late as 10 days ago was the No. 1 choice to return to the helm.

In announcing the signing of the 52-year-old Dressen, president Walter O'Malley told a press conference he was simply fulfilling a promise he made to Chuck back in 1946.

"When Chuck left us for a similar job with the Yankees," O'Malley said, "I did my best to stop him. When I realized I could do nothing about keeping him in Brooklyn, I told him I'd get him back when I was in a position to.

"I want it understood, "that I have a great deal of respect and admiration for Shotton. He did a fine job with Brooklyn. He had the best record of any Dodger manager.

"It was only when I had every reason to believe that Shotton could not be available that I turned in another direction."

Except to say he knew that Shotton and Branch Rickey, erstwhile Brooklyn president now with Pittsburgh, were on a hunting trip together, O'Malley declined to clarify his statement.

This was interpreted by some to mean that Shotton may join the Pirates in some capacity. Shotton won two pennants in three full seasons as Brooklyn boss.

Naturally, Dressen was highly pleased to return to the club where he served as coach for seven seasons. His Oakland club captured the Pacific Coast league flag last season.

"I'll tell you how happy I am to get back to Brooklyn," Chuck said. "I gave up a job that paid me $25,000 last year. I wouldn't have left Brist Lacs (Oakland owner) for any other job."

Smith Wins Gold Medal

E. E. Smith won Edmonton's first Dominion Marksmen gold medal for pistol shooting at the Greater Edmonton Rifle association range last weekend with scores of 98-97-97 in timed trials and 98-96-96 rapid fire.

Before qualifying for a crack at the gold award shoolers must first win four other medals—bronze, silver-bronze, silver and silver-gold.

Among others nearing the gold medal bracket in handgun competition is Warner Heisig. His recent scores being 98-96-97 timed and 94-93-90 rapid.

In the opening round of match rifle ladder competitions, Dan Campbell turned back Mrs. Hickes to retain possession of the top rung with 10x scores.

The Gera range will be open to all comers for the annual turkey shoot on Dec. 8, 12, 13 and 14, commencing at 7:30 each evening.

PISTOL SCORES

D. Helman 90-86-90; R. Rickenberg 91-76-94; J. Miller 90-86-86; W. E. Hicks 94-76-77.

Lions Claw 'Sons 4-2

BELLEVUE, Nov. 29—(CP)— Crow's Nest Pass Lions bounced back into third place in the Western Canada Junior Hockey league as they skated to a 4-2 win over the league-leading Lethbridge Native Sons here last night before 1,100 fans.

The victory pushed the Lions a single point ahead of Moose Jaw Canucks, who slipped into fourth spot.

Gene Achiymichuk, Bruce Lea, Vern Pachal and Clarence Jaster each flashed the red light for the winners, while Howard Yanoski and Guyle Fielder picked up the Native Sons goals.

OKLAHOMA RATED NO. 1 COLLEGE SQAUD

NEW YORK, Nov. 29—(AP)—University of Oklahoma yesterday gained the most coveted college football distinction in the United States, No. 1 position in the final weekly Associated Press poll.

Of the 319 sports writers and sportsbroadcasters who voted, 213 placed Oklahoma first. The result gave the Sooners an impressive 2,963 points.

Only Army, in second place, came close to Oklahoma. The cadets received 38 first-place votes for 2,380 points.

Ten points are given for a first-place vote, nine for second, and so on.

Then, in order, came Texas, Tennessee, California, Princeton, Kentucky, Michigan State, Michigan and Clemson.

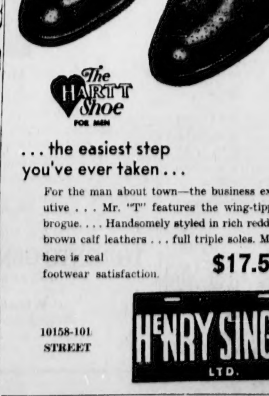

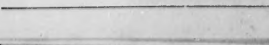

. . . the easiest step you've ever taken . . .

For the man about town—the business executive . . . Mr. "T" features the wing-tipped brogue. . . . Handsomely styled in rich reddish brown calf leathers . . . full triple soles. Men, here is real footwear satisfaction.

$17.50

10158-101 STREET

HENRY SINGER LTD.

Where the Smart Clothes come from
Cal's MENS SHOP
10311 Jasper Ave.

—Photo by Artcraft.

NEWLY-APPOINTED arena commission is pushing plans for full season of activity at Grande Prairie's new $80,000 arena. Secretary-treasurer Don McCormick, left, checks latest reports with Jack Bird, chairman, at centre, and Bryant Richards, right.

Game Opens New Arena

LACOMBE, Nov. 29.—Lacombe's new memorial arena will be officially opened Monday when the Lacombe Generals play host to the amateur world champion Edmonton Waterloo Mercurys.

Included in Lacombe's Central Alberta Hockey entry are Art Park and Don Haworth, formerly with teams in the Edmonton Junior League and Norman Lund, formerly with Medicine Hat Tigers of the Western Junior League.

A mocassin dance will be held on the ice surface after the exhibition game.

Lacombe's first home game of the Central Alberta Hockey League will be held Dec. 11 against Camrose Maroons.

Slate Chosen By Sportsmen

DRUMHELLER, Nov. 29.—Ron Siddon, past president; Dr. A. J. Aiello, president; Dr. C. H. Hemmings, vice-president; and Fred Webster, secretary-treasurer at the weekend were elected to the executive of the Drumheller Valley Fish and Game Association for the coming term.

Committee chairman and other officials, it is expected, will be appointed within the next few days.

Nominees for the executive positions were made by members of last year's executive. Members of the annual general meeting declined to name candidates during the general meeting held in the Social Credit Hall.

The meeting considered three possible resolutions for the annual Alberta Fish and Game Association convention to be held in the early spring.

ATA Sublocal Reviews Bylaws

RYCROFT, Nov. 29.—Study of Alberta Teachers' Association bylaws was made by members of Spirit River-Rycroft sublocal ATA, who met recently at Rycroft High School under the leadership of H. Sharlow.

Presentation of a silver service and an album of records was made to Mr. and Mrs. Douglas Blackie of Spirit River by Mrs. C. Hartwell, principal of Rycroft school. Mrs. Hartwell expressed thanks of teachers of the division for the outstanding contribution made by Mr. Blackie in the ATA local.

Consort Curlers Choose Officers

CONSORT, Nov. 29.—F. Smith was elected president of the Consort Curling Club at an organization meeting recently, and L. C. Isaman who chosen as secretary-treasurer.

Other members of the executive will be named at a later meeting. The annual fees were set the same as last year, $10 for men and $5 for women and students. It is planned to open the season with a mixed bonspiel as soon as the ice is ready.

Murray Treffry was again engaged as caretaker of the rink and has commenced flooding operations.

Chorus Group Plans Concert For Vermilion

VERMILION, Nov. 29.—Vermilion Male Chorus will hold a musical concert Sunday evening, Dec. 10, at 9 p.m. in the Columbia Theatre in Vermilion.

The chorus has been successful in their performances and well received wherever they performed.

Half the proceeds from this concert will go to the Vermilion Boys' Band. The chorus is under direction of Jack Brown.

CLYDE, Nov. 29—Commonwealth Drilling Company have commenced drilling for oil on the homestead of Arthur Pomerleau, 11 miles northeast of Clyde.

TIRED NERVOUS CONSTIPATED?

Get relief from constipation—indigestion. Positive results from FRUIT-A-TIVES proven by tens of thousands. FRUIT-A-TIVES contain extracts of fruits and herbs.

IN OUR Province

Curling Draws Made For Season at Viking

VIKING, Nov. 29.—First draw in the 1950-51 curling season began yesterday evening with 28 local rinks, 16 farmer rinks and four high school rinks, plus four rovers, ready for action.

Fees for the season were set at the meeting held in the rink Saturday. These are: $12 regular, and $6 for farmers and high school. There is also a rock fee for those not having turned in rocks on the new matched sets of rocks. This is $2 for club members and $1 for farmers and high school students.

Rent of the rink for one day by organizations wishing to hold spiels was set at $12. The club made V. A. Hardy, B. W. Runyon and Harry Brenton life members.

FRIG SPIEL

The meeting voted to hold the Refrigerator Bonspiel and the date was set for Jan. 15 to 20, 1951. A strong committee was appointed to put the spiel over. They are: M. Lausten, Bob Thunell, John Hafso, Ken Hilliker, Clarence Jevne, Len Loades, L. Dobry and Constable Hobbs.

Entry fee for the frig spiel was left to the executive but will be either $40 as last year, or raised to $50. Number of rinks will also be decided by the executive.

This year the spiel will be open to the world, except for the restricted number of rinks.

Viking is one of the first towns in Alberta without artificial ice to start the season before Dec. 1.

Curlers Meet

CLYDE, Nov. 29—At the curling meeting held Saturday evening at the rink, Mrs. Gus Siege was appointed president for the coming season and Mrs. Jean Curran secretary. In the men's group, the former executive remained in office. They are Gus Forsen, president and A. Munn, secretary.

GAS TALKED FOR TOWNS

MANNVILLE, Nov. 29 — Northwest Utilities have made a proposal to build a pipeline to supply Mannville, Minburn Innisfree and Ranfurly with natural gas, according to a report to the meeting of Mannville board of trade.

The company would reportedly supply the gas at the price of 58 cents per unit. The board of trade voted to continue negotiations with the company.

Plans are also underway here for the board of trade sponsored Farmers' Day, to be held Dec. 16.

Hillside FWUA Elects Mrs. W. Ross

MILLET, Nov. 29—Mrs. W. Ross was elected president of Hillside FWUA at their November meeting held at the home of Mrs. H. Marr.

Mrs. H. Young was named vice-president and Mrs. J. Thompson as secretary-treasurer. Retiring officers were Mrs. H. Ohlman and Mrs. R. Young.

Mrs. W. Ross will be the delegate to the annual convention in Calgary Dec. 4 where resolutions will be discussed.

CLYDE, Nov. 29—Gravelling of the new highway continues apace as the crusher has been moved to Round's pit this week and trucks are dumping loads from the Clyde Corner east to the new road.

They expect to be up to Nestow by the end of this week.

Division Has Full Staff Of Teachers

SEDGEWICK, Nov. 29—At the annual meeting of electors of Killam School Division, held today in Killam, divisional superintendent, Dr. J. W. Chalmers reported that for the first time in many years all classrooms in the division are now staffed by qualified teachers.

Rising enrolment up 200 in the last year to a total over 2,100, is reflected in the opening of three additional classrooms, one each at Sedgewick, Alliance, and St. Leo, but one room, at Central High, Sedgewick, has been closed.

Present staff includes 71 teachers, of whom 25 are men, 23 single women, and 23 married women. Nineteen appointments were made during the present year, and 13 resignations received. Six new appointees were trained under divisional and department of education bursaries. Average salary at present is $2,497.

CENTRALIZATION

Extent of centralization is reflected by the fact that some 75 per cent of both teachers and pupils are now working in the 10 graded schools in the division. In addition 18 one-room schools still remain in operation.

NEW COURSES

Reporting on the junior high school grades, the superintendent stated that several classes are now trying out new courses for the department of education in such subjects as literature, health and personal development, literature, and science. Typewriting is being offered to 124 grade nine students in ten schools, while only nine pupils in four one-room schools are not able to obtain this subject at this grade level.

Special equipment in the schools includes 74 typewriters, 15 radios, seven movie projectors, and six duplicators.

Jr. Calf Club Has Elections

ROSEBUD, Nov. 29—Bob Hymas, well known member of this community, at the weekend was elected to the post of president of Rosebud Junior Calf Club.

The club consistently has shown fine quality beef calves at the annual Drumheller and District Spring Junior Calf Show and Sale.

K. H. Walker, newly appointed to the post of District Agriculturist here, in an address outlined plans for the coming season for junior club members.

The complete slate of officers elected at the weekend meeting were Bob Hymas, president; Bonny Kenney, vice-president; Lois Kenney, secretary-treasurer; H. G. Hymas, leader; L. W. Comstock, Joy Clark, L. Kenney, R. S. Heberling and R. A. McMillan, advisor committee.

ANDREW, Nov. 29—Local post office is being extended to accommodate the increased patronage.

Besides being enlarged, the interior will also be modernized. Provisions will be made for rest room and more boxes will be added to speed up the delivery.

D. J. Woroshuk is the post master.

TO DRUMHELLER

Sign at City's Gates To Welcome Visitors

DRUMHELLER, Nov. 29—Members of the Drumheller Junior Chamber of Commerce are considering plans to erect signs at the entrance of this city welcoming visitors and diplomatically calling for safer driving habits.

The signs, approximately 50 feet long, will be topped by the crest of the Junior Chamber of Commerce. A streamer line across the top will welcome visitors to the area, while a similar line across the bottom will remind drivers to drive carefully as a protection against injuring children.

Details for the signs, President Sammy Stockton pointed out, will be worked out as soon as possible.

Members of Drumheller Junior Chamber of Commerce at the weekend expressed approval of the rough drawings of the proposed signs. Locations for the signs will be selected to prevent confliction with similar signs now in service under the sponsorship of the Senior Chamber of Commerce.

EDMONTON ADVISORY BOARD

F. G. WINSPEAR, *Chairman*
Winspear, Hamilton, Anderson & Co., C.A.

C. D. JACOX
President, Great Western Garment Co., Ltd.

JOHN DOWER, M.B.E.
President, Dower Bros., Ltd.

OLIVER C. McINTYRE
President, Capital City Box Co., Ltd.

THE
TORONTO GENERAL TRUSTS
CORPORATION

C. B. Clark, Manager
Magee Bldg., 100 A Street

BIG ORANGE

MORE flavor—MORE value

CALGARY

Signature of Refreshment at its BEST

CALGARY BREWING & MALTING

Starts Tomorrow! Thrilling Values For You In

THE BAY'S GREAT 3-DAY DIAMOND JUBILEE SALE

Thursday, Friday, Saturday, Nov. 30th, Dec. 1st, 2nd

If You Have Not Received Your Flyer By 6 p.m. Tonight, Telephone 25645 And One Will Be Delivered To You

NOTE! To Charge Customers
All purchases made Wednesday and Thursday, November 29th and 30th, will be charged to the December accounts, payable by the 10th of January, 1951.

Out-Of-Town Customers! Use The BAY'S Personal Shopping Service — Purchases Shipped Anywhere In Alberta Without Delivery Charge

BAY SELF-SELECTION FOOD SHOPS

Do you wish that you could save a little more money every week? Then this is the place to buy all your food needs because our every day low prices will lower your food bills considerably.

Aylmer Strawberries Fresh frozen, pkg. 43c

New! Dr. Ballard's Champion Meal Formula 2 lb. pkg. 32c

New! Perfex Powdered Bleach ½ gallon size 49c

Aylmer Peas Fresh frozen, pkg. 16c; Case of 12 1.92

Quality Meats

Beef Steaks Lb. 75c

Leg of Pork lb. 46c

Sausage Pure Pork lb. 39c

Minced Beef Freshly ground lb. 45c

Side Bacon By the Piece lb. 55c

Fruits & Vegetables

Apples Delicious 2 lbs. 19c

Grapefruit Pink 2 for 19c

Grapes Emperor 2 lbs. 29c

Potatoes Netted Gem, Canada No. 1, 50 lb. sack 1.23

Onions Canada No. 1, 5 lb. pkg. 27c

Pears D'Anjou, delicious for eating, lb. 11c

Oranges 288's, 37c doz.

2:30 Special

Tomatoes Firm, ripe, pkg. 22c

9:30 Specials

Nabob Coffee Limit 3 lbs. per customer, lb. 89c

Blended Juice Hart's Orange and Grapefruit, 20 oz. 3 for 47c

Sliced Pineapple Table Talk, 20 oz. tin 38c

Jelly Powders Nabob, while quantity lasts 4 for 23c

Lima Beans Libby's Green, 15 oz. tin 22c

Cut Wax Beans Green Giant, 15 oz. tin 19c

Regatta Peaches Halves, 15 oz. tin 22c

Plum Puddings Weston's, 1 lb. tin 37c

2:30 Specials

Peas-Carrots Broder's, 20 oz. tins 3 for 49c

Pineapple Juice Table Talk 3 for 44c

Self-Selection Food Shops, Bay Basement

Kiddies! Be sure to see Santa in the Bay's Toytown Ranch . . . Hours: 10-12 and 3-5.

Hudson's Bay Company.

INCORPORATED 2ND MAY 1670.

On Jasper Ave. at 103rd Street. Dial 9 1 4 For All Depts. Store Hours 9 30 to 5 30 Wednesdays 9 30 to 12 30

on the TOWN...

By Jack DeLong

Look Out Below!

Grierson Hill is sliding into the flats. A lot of people look at Edmonton streets and think the whole town is going down hill.

★ ★ ★ ★

Today's Egyptian proverb issued by Edmonton police headquarters: People who win in pyramid should behave like sphinx.

★ ★ ★ ★

Somebody phoned the office boy last night to try and obtain the ingredients for the original Denver sandwich. The man says he's been eating Denver sandwiches in Edmonton restaurants for decades and every cafe gives him a different Denver sandwich.

★ ★ ★ ★

Patience dear man; patience. I've put our special correspondent on Denver sandwiches to work on this problem and we'll be back in a day or two with the answer even if we have to send him to Denver.

★ ★ ★ ★

The Bulletin's Eric Bland didn't mind the cold a bit yesterday. Reason: He parked his car beside a meter that refused to take any pennies. It was frozen tight at the 15-minute mark.

★ ★ ★ ★

Reader is pretty hot under the collar about what she claims to be the large number of married women holding down jobs in Edmonton while there are many single girls without work.

She asks: "How many Christmas presents will unemployed single girls be able to buy on unemployment insurance?"

She also asks: "How many help wanted ads do you see in the papers these days?"

★ ★ ★ ★

Esquire Magazine is up to all the latest in spicy stories and pictures but it certainly doesn't know its geography very well.

★ ★ ★ ★

Here's the way Esquire addressed a letter to Druggist Frank Lee of Edmonton:

Frank Lee,
12819 Stony Plain Road,
Edmonton, Alberta,
California.

★ ★ ★ ★

Don't know whether this will help G. M. Creighton of 12160-93 street or not.

Mr. Creighton thinks we get just a little too much hockey on Edmonton radio stations when the Flyers play here on Saturday nights.

He says three Edmonton stations carried hockey broadcasts last Saturday. He thinks radio people ought to get together and do the job alternately so that listeners who like musical scores better than hockey scores could play their own game.

★ ★ ★ ★

This is Pedestrian Safety Week. It means that if anyone catches you getting killed going against the red he gets paid off in green.

Bad puns aside, (and wasn't that one awful?), it's a good thing for people to train up on street crossing technique.

★ ★ ★ ★

Remember it's better to be the late Mr. Jones meeting Mrs. Jones at the corner drug store than the late Mr. Jones at Edmonton cemetery.

★ ★ ★ ★

A quiet goodnight to all and especially to people who really know what goes into a Denver sandwich.

Manslaughter Count Cut To Dangerous Driving

A charge of manslaughter against Mike Zalaski, 10340-96 Street, was reduced to dangerous driving by a Supreme Court jury Tuesday.

Mr. Justice Hugh John Macdonald remanded the accused to Thursday morning for sentence on the reduced charge.

The manslaughter charge was laid against Zalaski following an accident of last June 16 in which a passenger, Valewy Maciejewski, was killed when Zalaski's car crashed into the concrete "Welcome" sign at the south entrance to Edmonton.

In his defence, Zalaski claimed he had tried to make the turn at the blowout forced him straight ahead off the road and into the sign. The car overturned twice and Zalaski and another passenger were injured.

U of A Student Gets U.S. Degree

Lovell Ellwood Patmore, former University of Alberta student, was recently awarded a doctor's degree in education from the University of Stanford, California.

Patmore, now living at St. Kenewick, Wash., received his B.Ed and M.Ed at the university here.

ENTRY OF Hudson's Bay Company advertisement published in Nov. 14, 1891, issue of Edmonton Bulletin won Mrs. Armin Falkenberg, 11252-101 street, pair of famous Hudson's Bay point blankets yesterday. Mrs. Falkenberg, shown here accepting gift from Ingar Telmer, manager of Edmonton store, submitted oldest Bay ad in contest co-sponsored recently by store and Bulletin. Collection of old issues of Bulletin was left to Mrs. Falkenberg by her grandfather, Rev. A. Hager, first Baptist minister in Edmonton.

Lonely Funeral for Blast Victim

ONLY STRANGERS mourn at funeral of tenth victim of tragic Leduc Remembrance Day explosion. Unknown and identified only as "No. 10," victim was given simple burial before tiny knot of strangers—cab-driver, newspaper reported and minister—in snow-swept Beechmount cemetery yesterday. An international effort to identify victim failed.

Unidentified Leduc Blast Victim Gets Lonely Burial

By BARRY BROADFOOT

"I'd want someone to attend my funeral when I die."

"That's when you know who your friends really are," said city taxi driver Jim McDonald as he stood by the forlorn grave of No. 10—only unidentified body of the Leduc Hotel disaster.

No. 10 had no friends—except Jim.

Jim stood at the graveside because "dying like that and being buried without any friends there just doesn't seem right."

Two funeral home attendants, a gravediggar and a reporter acted as pallbearers. A retired minister, the Reverend J. P. Berry, read the service.

SERVICE SHORT

As the body, in a rough casket slipped into a grave in Potter's Field in silent, snowy Beechmount Cemetery, the funeral attendant dropped a handful of dirt mixed with snow on the box as the words "ashes to ashes, dust to dust" were read.

The service lasted three minutes.

For 17 days, No. 10 had lain in Hainstock's Funeral Parlor. Dozens had viewed him, fearful that it might be a loved one; relieved when it was not.

Fingerprints sent to Ottawa and Washington, descriptions broadcast about the country had failed to identify him. He was a man of about 45, fairly light for his height, handsome and healthy. He might have been an oil worker or a transient harvester but no one knew.

City Traveller On Executive

WINNIPEG, Nov. 29.—V. G. Hammond, Winnipeg, has been elected president of the North West Commercial Traveller's Association of Canada. Vice-presidents for 1951 are R. J. B. Young, Saskatoon, E. E. Nobles, Edmonton, R. A. Parker, Vancouver, and D. M. Herron, Winnipeg.

MONTREAL, Nov. 29—(CP)—Michel Tomasino, fruit store operator, told police last night that a young thug held him up and fled with $250 to $300 taken from his pockets and the cash register.

CHAMBER TO SEEK BEST-DRESSED HOME

The Edmonton Junior Chamber of Commerce is again sponsoring prizes for the best-dressed house front at Christmas time.

Three cash prizes will be awarded to the person decorating the front yard or house front most colorfully with Christmas lights and other decorations.

New Laws to Encourage Gas Development Seen

New regulations to encourage exploration for natural gas and further development of existing fields are planned by the provincial government.

Hon. N. E. Tanner, minister of mines and minerals, told a Social Credit caucus here yesterday that amendments to existing regulations are planned in an effort to accelerate development of natural gas fields.

CAUCUS APPROVES

The caucus of Social Credit MLAs also gave its approval to government plans to seek Dominion government assistance in combatting coyotes in national parks. Members endorsed a decision to discontinue the Implement Parts Distributors Ltd, which has handled farm machinery repairs under government jurisdiction.

Plans for amending natural gas development and exploration regulations are now being formulated, Mr. Tanner said.

No legislation will be required to enact the amendments, details of which will be announced as soon as plans are completed.

Revision of regulations dealing with oil exploration and development is not contemplated, Mr. Tanner said.

COYOTES FOUGHT

Problem of combatting the menace of coyotes roaming from dens in the national parks to farm lands outside the parks was outlined by Hon. David A. Ure, minister of agriculture.

Alberta authorities will ask the federal government to establish a coyote control plan in the parks or to give provincial authorities permission to enter the parks and kill the predators.

Mr. Ure said such co-operation by the federal government would greatly increase the effectiveness of Alberta's coyote control program.

Caucus members also heard Hon. A. J. Hooke, minister of economic affairs, report on the use of tests for motor car drivers in other areas of the continent. No recommendations regarding drivers' tests for this province were made.

Hon. C. E. Gerhart, minister of municipal affairs and provincial secretary, explained government proposals to handle licensing of professional groups.

No Boost In Hauling Rates

CALGARY, Nov. 29.—(CP)—Jack Taylor, secretary of the Alberta Motor Transport Association, said yesterday Alberta trucking companies are not considering any increase in their hauling rates.

Alberta Miners Seeking General Wage Increase

CALGARY, Nov. 29.—(CP)—Substantial wage increases for all members of Alberta locals of the International Union of Mines, Mill and Smelter Workers (Ind.) will be sought this year. The decision to take the action was reached at the annual conference of Alberta locals of the union.

Landmark Sold to CNR

An Edmonton landmark, the Garlepy block, 100 street and Jasper avenue, has changed ownership.

The three-storey building was purchased by the CNR for $250,000, it was announced yesterday. Owned by the Frank MacMillan estate, the property was sold by the executors, Ralph MacMillan and H. O. Patriquin, of Edmonton and R. L. MacMillan, of Calgary.

Erected in 1899, the building has a 50 foot frontage on Jasper avenue. Approval for the purchase was given by the CNR board of directors at a Montreal meeting last week.

The railway is not planning to erect a new building at the present time.

DP Medicos Screened

No racket in selling fake medical certificates to displaced persons exists in Edmonton.

This statement was made today by Dr. J. Bramley-Moore, secretary of the College of Physicians and Surgeons following a report from Vancouver that DP's were being sold the fake certificates.

G. B. Taylor, registrar of the university, stated that six displaced persons have been granted practicing certificates after they had been thoroughly tested in medical theory, had undergone an internship period and had written Dominion Medical Council.

"Any man," said Mr. Taylor, "who applies for a certificate is thoroughly screened. If his documents are in order, he is recommended and must successfully pass several exams. Then he may interne."

WARTIME SHORTAGES SEEN

Steel, Electric Goods To Be Hard Hit in 1951

By STANLEY BURKE

The international situation is expected to hit Edmonton next year with shortages almost as severe as those of the war years.

Steels, electrical and rubber goods will be in particularly short supply.

Supplies of electrical goods containing steel will be down by one third. Refrigerators are expected to be down 50 per cent.

Larger items such as stoves, refrigerators and washing machines will be the first to become scarce.

Quotas of steel goods are expected to go into force early next year, local wholesalers state, with deliveries down between a third and a half.

An acute shortage of tires has developed and is already as serious as that during the war, auto supplies dealers state.

Automobile dealers, who have only been able to supply about 50 per cent of the demand during the past year, are highly uncertain as to the future.

"The way the situation is going in Korea, we're wondering if we're going to get any cars at all," one dealer commented today.

Home builders and construction men expect to be hard hit by shortages. Nails, plumbing supplies, plywood and doors are among scarce items.

Shortages are not expected to slow down home building in Edmonton, however, where a shortage of building lots is the main problem facing construction firms.

"We can meet and lick any shortages if the city can supply us with lots," commented Gordon Clark, past president of the Edmonton Home Builders' Association.

The oil industry, hampered for six months by a severe shortage of oilwell casing, anticipates tougher times ahead.

In some cases the casing shortage has been a tough problem for oilmen who are often under obligation to drill within a specified period of time and are unable to do so through lack of pipe.

Shortages in other oil industry supplies are expected to develop.

Orkney, Shetland and Caithness Society

Grand St. Andrew's Concert and Dance

MEMORIAL HALL
Thursday, Nov. 30th, 1950
8:00 p.m.
Admission, 50c

To the Officers and Members of
Edmonton Preceptory
No. 46 K.T.

Assemblies are being held on Wednesday, November 29th, at 8:00 p.m. and Thursday, November 30th, at 8:00 p.m. At the Wednesday Assembly, Tickets will be distributed for a dinner on Thursday at 6:30 p.m.

Lower Car Licences Requested

MLAs Urge Cut Of $5 Per Vehicle

By Pat McVean

Cut in the price of motor vehicle licences is being considered by the provincial government for Alberta next year.

Provincial government may cut the licence fees an average of $5 per vehicle when the new licence year begins April 1, 1951.

The report of the licence reduction plan came out of the Social Credit party caucus which concluded here yesterday.

BIG REVENUES

Several Social Credit members are reported to have suggested that expanding provincial revenues warranted tax relief for motorists, either in the form of gasoline tax or motor vehicle licence reductions.

Alberta's nine-cent gasoline tax is now among the lowest of any provinces of Canada.

If the government introduces a reduced licence fee plan at the February session of the Alberta legislature, it is likely the system of rebates now granted for unexpired portions of the motor vehicle licence year would be suspended.

The Haymarket theatre in London, rich in stage tradition, opened in 1720 with a troupe of French actors.

RCMP Seek Burglars In Three Towns

The Royal Canadian Mounted Police in the three widely-separated points of Red Deer, Stettler and Edmonton, are investigating a series of breakins which occurred Monday night in central Alberta.

The break-ins were reported at Alix, Lacombe and Big Valley.

Thieves rifled the safe of the Alberta Lumber Company at Alix and broke into the Jenking store at Lacombe. Burglars netted nearly $25 in cash and $500 worth of cigarettes in the Lacombe robbery.

RCMP and town police are both investigating the Lacombe case. Meanwhile, police looked into a report of the Big Valley break-in of which there were no immediate details.

Joseph Haydn, the great Austrian composer, was a chorister in Vienna at the age of 12.

INDIAN DANCERS IN BRILLIANT FORM HERE

Dances of India and Tibet, perhaps the world's oldest developed art form, were brilliantly performed by the team of Sujata and Asoka for an Edmonton audience last night at the Trocadero.

The ten dances performed ranged in type from the Bharata Natyam, 2,000 years old, to the comparatively modern Manipur folk style.

But to all of them, Sujata and Asoka brought a perfection of movement and a flair for showmanship which held and occasionally electrified an enthusiastic audience.

Classical in the purest sense these dances have been refined through centuries of development in the temples of India and Tibet and in the courts of the Moghul rulers until every movement and gesture has a tradition of its own.

The head, the neck, the arm and the hands are all used to an extent quite unknown in western classical ballet.

Sujata and Asoka concentrated mainly on Bharata Natyam and Kathakali, the two oldest Indian and Tibetan dance forms.

The two selections of the religious Bharata, "Parvati" and "Temple Bronzes" were highlights of the program for color of costume (shimmering greens and golds) and stateliness of movement.

Kathakali, which is really a highly perfected pantomime, emphasized hand poses, gestures and vivid facial expressions. Madama Sujata, with her beautiful supple body and expressive hands, excelled in the Kathakali selections, Alpana Puja, Radha and Krishna, Shiva and Urvashi and Fire Puja.

A word of praise should also go to anonymous musicians who accompanied the dancers on the Hammond organ and gongs and drums. On this plaintive and strangely rhythmic music, Sujata and Asoka built the whole structure of intricate movements.

This Is
PEDESTRIAN
PROTECTION WEEK

TO THE CITIZENS
OF EDMONTON

PEDESTRIAN SAFETY RULES:
1. Stay on the sidewalk when waiting for the traffic light to change.
2. Where Safety zones are provided at street car stops, persons waiting shall stand therein.
3. Hitch-hiking is prohibited in the streets.

SAFETY RULES FOR MOTORISTS AND CYCLISTS:
1. Do not drive through a safety zone while it is occupied.
2. Do not pass any vehicle which has stopped to permit a pedestrian to cross.
3. In the vicinity of schools or playgrounds all drivers shall exercise great care.

Remember and observe the motto "CARE AND COOPERATION, COURTESY AND COMMON SENSE." Obey the traffic rules and make our streets safe for pedestrians. Dated at Edmonton this 29th day of November, 1950.

SIDNEY PARSONS,
Mayor.

PERSONALIZED
GREETING
CARDS
Made from your own snapshot!
$1.39 Per Dozen
Complete With Envelopes
Send Your Negatives
The WILLSON STATIONERY Company Limited
10066 Jasper Avenue Phone 23616

BINGO
TONIGHT!
Sponsored by the Sherbrooke Community League
CAMP 150
25 Bingos for 25c
Everybody Welcome!

Edmonton Butchers And Packers Supplies
- We have 200 meat choppers for your selection.
- Priced from $4.50 to $650.00.
- For Household, Farmers, Butchers and Locker Plants.
- Call to see them at 10726 Jasper.

PROJECT ENGINEERS
and
CONSTRUCTION INSPECTORS

Defence Construction Ltd., a newly formed Crown Company has vacancies for present engineers and construction inspectors. Applications are invited from fully qualified civil engineers, already and Home with practical experience in heavy and field construction.

Employee benefits include three weeks annual vacation, sick leave allowance and a liberal plan for life insurance, hospitalization and surgical benefits for the employee and his family.

DUTIES: Engineering, survey, layout and inspection of construction as owner's engineer and representative on defence projects, including foundations and related services.

Replies should contain full details concerning age, marital status, education, experience and salary required. Applications will be treated in confidence.

Forward replies to: The Regional Superintendent, Defence Construction Ltd., c/o Central Mortgage and Housing Corporation, 440 Kennedy Building, Winnipeg, Manitoba.

Old Time
DANCE
TONIGHT
Every Wednesday and Saturday
SCONA HALL
101st St. Ave. Ph. 33880
Music by Edmonton Old Timers

WASSON DENTAL LABORATORY
100 Strand Theatre Bldg
EDMONTON
Phone 24718

SHOPPING GUIDE

English Pottery Hits Spot With Houswives

By Ben Thrifty

California sunshine-bright pottery has won favor with us local yokels of Edmonton, next-door to the northland.

Now merry old Englanders have borrowed color and pattern ideas, sifted a few fancies of their own into the brew . . . and have produced a "Galaware" set of pottery pretties to steal our affections.

Colors of the modern-styled pottery dishes have been aided and abetted by a soft turquoise, a warm russet, a lemony yellow, new-leaf green. This makes an easy-to-choose-from selection with the mulberry, scarlet, blues, greens, greys already established in the world of informal table settings.

I know you'll like them.

Set of 20 pieces in a setting-for-four will remove $11.95 from your sorrowing budgets . . . but just listen to what you'll have in return:

Four dinner-size plates, four bread 'n butters, four cups with saucers matching or contrasting and four fetchingly-fashioned soup bowls.

As a shift from previous pottery designs, the four bowls included with a 20-piece set are regular high-sided soup tureens . . . with double handles.

They'd do a right smart job of housing individual servings of chicken pie, chili con carne, spaghetti 'n meat balls . . . or other casserole-type food fixin's.

Set of 36 pieces for setting-for-six sells at $23.95 and includes things like platters 'n chop plates, 'n vegetable servers 'n such.

A colorful coffee set of the same ware is modern, bright and beautifully informal at a $7.95 price-listing.

This includes coffee jug, cream 'n sugar, coffee cups and saucers for six.

You have looksee . . . then tell Christmas-minded family.

And that magic word "Christmas" brings to mind an inexpensive little affair I spotted yesterday that might please your ever-loving neighbor.

It was a six-inch long log of birch-designed pottery designed to house a touch of greenery . . . such as a slip of your ivy or philodendrum plant. Log will cost you half a dollar ma'am.

More in similar vein is a pale green wall bracket affair . . . fashioned to hold a slip of vine. This is a 95c item and a smaller edition of a pair of mulberry shaded, leaf-like wall plant pots.

These sold at $3.98 per pair.

Alone, they're a soulless sort of gift. But if you plant a little symbol of spring in the guize of your favorite sweet potato plant . . . then present the Yuletide offering . . . you'll be thanked a million times indeed.

Didja ever think of buying a 39c wicker bread-basket (you know the type used for serving crusty rolls, French bread) . . . and filling it with your extra special Christmas goodies just for a kindly neighbor?

A LITTLE QUIET activity, like reading, will slow you down preparatory to sleep.

WHY GROW OLD

Having Sleep Trouble? Stretch, Yawn, Relax

By Josephine Lowman

Many persons suffer insomnia. Unless we have experienced this I doubt if it is possible for us to understand how exhausting the continued loss of sleep can be.

Some people lie awake for hours before going to sleep while others wake up a number of times during the night and sleep restlessly.

When this happens it is usually because of poor mental or physical health habits or both. They often go together.

Do not jump from the midst of daytime activities into bed and hope to drop asleep immediately. Some few fortunate souls can accomplish this but most of us require a transition from the day to the night when we slow down, read or talk or listen to music. This relaxes us. Do not read anything too exciting and let the music be soothing.

Take a glass of warm milk just before getting into bed. When you are ready to go to sleep, consciously relax.

If you suffer insomnia you might like to have my leaflet concerning it. If so send a stamped, self-addressed envelope with your request for leaflet No. 34, "Shut Eye," Address Josephine Lowman in care of this newspaper.

7299

Household Arts

By Alice Brooks

You can form new, different accessories with your crochet hook and this pattern! Filet crochet squares and triangles.

Make a lovely scarf of three squares. Pattern 7299 is so unusual, candle directions.

Send twenty-five cents in coins for this pattern (stamps cannot be accepted) to Edmonton Bulletin, Household Arts Dept., 60 Front St. W., Toronto, 1A, Ont.

Print plainly name, address, pattern number.

Casey Jones was a real person, an engineer on the Illinois Central railroad.

DOROTHY DIX SAYS

Growing Old Need Not Fade Enjoyment of Life

We all dread age and put up the best fight we can against it.

We undergo martyrdoms of starvation for the sake of our waistlines that we would not suffer for any principle. Wild horses could not drag from us the secret of the number of birthdays we have celebrated, and there is no compliment we esteem so highly as to be told we look young, and no insult that we resent so bitterly as being called old.

If given our choice of what age we would like to be, we would remain perpetually in the 20s. In fact, many women remain a static 28 for years and years and years, and perhaps none of us ever go over the top of the 30's without a little cold chill in our hearts and the feeling that we are leaving the best of life behind us.

For a superstition has grown up about youth that we believe in as devoutly as with as little basis in fact as babes do in Santa Claus, that causes us to think that youth is a period of unalloyed joy when one has never a care in the world and is bubbling over with high spirits, and that as we grow older we pass from this smiling land of sunshine into one where there is nothing but trials and tribulations and where we have even lost our power of enjoyment.

Tobe on Fashion —

Make It A Fashion Christmas—With A New Spring Suit

I think December is one of the best times of the year to buy a new suit. It gives one something new to wear under winter coats, as well as a spring suit for when the weather turns warm — yet many women never have extra money to buy a suit before Christmas as a present of one should be a real thrill.

Most men like to pick out women's suits, anyhow, because they think that's the one field in women's apparel in which they can qualify as experts. Here are three suggestions for you, Mr. Connoisseur: a beautiful tweed, in a softly casual town-and-country suit; a meticulously tailored grey worsted flannel; or one of the pretty light pastel checked or striped fabrics.

Science Really Marching On

Only as far back as the days of our grandparents, great epidemics of cholera, smallpox, typhus and plague ravaged this country, so that people considered themselves lucky if they or their families escaped one or other of these diseases. In those days they had no form of immunization against such death-dealing sickness as diphtheria.

Today, we have an immunization against it that has been proven almost 100 per cent effective. If every child in Canada were given this protection, diphtheria could become as rare as the plague.

Accidents At Home Fatal Too

OTTAWA — (CP) — Those who think they can stay clear of accidents by remaining at home had better think again. Bureau of Statistics reports that in 1948 more than 25 per cent of accidental deaths resulted from accidents in the home, a total of 2,296.

Of this figure deaths from falls totalled 1,147 and 192 from burns. That's why every housewife should be prepared for emergencies, particularly if there are children in the home. She should have some knowledge of first aid and keep supplies on hand.

In its book on home nursing the Canadian Red Cross Society has listed supplies with which every home should be equipped. These include: a stimulant such as aromatic spirits of ammonia for fainting or shock; a tube of sterile vaseline for use primarily on burns; adhesive tape; adhesive compresses; absorbent cotton; sterile gauze, a thermometer.

He-man Tactics Impress Partner

You can't clamp a nutcracker on a fruit-jar cover that is stuck. But you can improve your grip and impress your wife. Tap the lid lightly around the edge.

Then wrap a couple of turns of friction tape on it, and turn it off friction is the secret.

Feeling Low? Check Eating

If you have a tired, let-down feeling day after day, check up on your eating habits. Careful attention to nutritional requirements will ensure your body receiving the proteins, minerals and vitamins necessary to good health.

E. C. TREGALE
Optometrist
Phone 23581 — Res. 23707
New Wetmore Building
10130 101st Street

SPOT NEWS

You're In the Spotlight!

You don't have to be a professional entertainer! In business or at home the good looks of your mantel counts just as much as constant spotlight attention. Call us today for expert cleaning of your drapes . . . also rapid call-for and delivery service.

CALL US TODAY!
86143

RAINBOW
DYERS and CLEANERS
12524 118th AVENUE

Wherever the Place Whatever the Time
Smart women wear Joyce . . . and a Joyce handbag to match.

• Joyce puts you on a new footing in an end favorite . . . city-mannered sabot strap shoe with closed toe and open heel. One from a wardrobe of Joyces! $12.95

Black suede only, sizes 4½B to 9AAA.

CITY WAY SABOT

Mail Orders Promptly Attended To.

LORD'S LTD.

King Edward Hotel Building on 101 Street
"Your Style Centre for Fine Footwear"

Mother, Mix Your Own Cough Syrup. It's Fine

This well-known medicine, mixed in your own kitchen, costs very little, but it gives swift-acting relief from coughs due to colds. It takes just a moment to prepare—it's so easy anyone can do it.

Make a syrup by stirring 2 cups of granulated sugar and one cup of water until dissolved. No cooking is needed. Or use corn syrup or liquid honey, instead of sugar syrup.

Then get 2½ ounces of Pinex from any druggist. Pour this into a 16 oz. bottle and fill up with your syrup. Thus you make 16 ounces of splendid cough syrup—and it gives you four times as much for your money. It never spoils, and children love its taste.

And for quick, satisfying relief you'll say it's really splendid. It loosens the phlegm, soothes the irritated membranes, and helps clear air passages. You'll be delighted by its swift, pleasing results.

Pinex is a special compound of proven ingredients, in concentrated form, a well-known and reliable soothing agent for winter coughs. Money refunded if it doesn't please you.

FOR EXTRA CONVENIENCE GET NEW, READY-TO-USE, PREPARED PINEX.

Electrolux
"The World's Most Imitated Cleaner"

The Ideal Christmas Present for the home

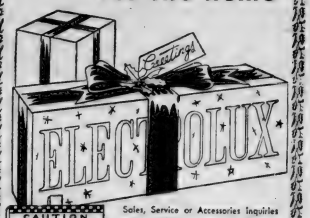

ELECTROLUX (Canada) Limited has NO connection with any company advertising rebuilt vacuum cleaners for sale.

Sales, Service or Accessories Inquiries on the GENUINE Made-in Canada Electrolux Mechanical Maid to

Electrolux (Canada) Limited
10758 Jasper Ave.
Phone 21247

FEAST YOUR EYES ON THESE SAVINGS

Our buyer has just returned from the east with some sensational clearances in dresses . . . station wagon coats . . . sweaters . . . blouses . . . all purchased at below cost prices.

Ladies' Sweaters

All wool, made in Scotland. Short and long sleeves in a wide selection of colors. Reg. $5.95.

SALE PRICE
$2.88

Station Wagon Coats

Reg. $29.50
10 Only!

The smart and easy stopper will really get a wonderful buy. Fur trimmed, wool interlined and good quality gabardine. A fine coat by a good maker.

ON SALE FOR
$16.88

Special Clearance
100 Only!
LADIES' DRESSES

Reg. $7.95
In woven stripe cotton, taffeta, Malaysian Batistas. This is a new lot of dresses bought by us at a low price and we are passing them on to our customers at the Special Sale Price
$4.88

LADIES' SKIRTS

Reg. Values to $8.95

We were very fortunate to get these skirts at such a terrific low price and our customers will buy skirts at a price below cost. Wool flannels, tweeds, corduroys, crepes and taffetas, styles, sizes and colors for everyone.

Special Sale Price
$3.88

CORDUROY DRESSES

Reg. Value $12.95

One and 2-piece corduroy dresses. Smart jumper styles or twofer with shirt to match. This is without a doubt a tremendous values by hurry. These are on sale Thursday.

On Sale for
$8.88

CAPITAL LADIES' WEAR

Near Capitol Theatre — 10079 Jasper Avenue

THE WORLD'S MOST POPULAR PORTABLE!

SINGER

FEATHERWEIGHT PORTABLE!

Only $149.50

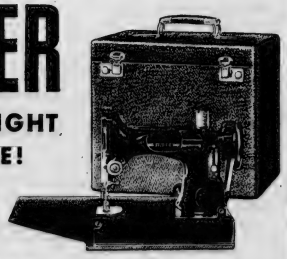

• Budget terms available
• Liberal trade-in allowance on your present machine

You'll save dollars with this wonderful, smooth-stitching SINGER* Sewing Machine. Clothes for yourself, house-furnishings, outfits for the children, you can make them all for much less than retail!

*A Trade Mark of THE SINGER MANUFACTURING COMPANY

PRICE INCLUDES . . .

• Complete 8-lesson course in home sewing at your SINGER SEWING CENTER.
• Smartly styled carrying case fashioned from fine leatherette with trays for your sewing needs.
• SINGER Warranty of manufacturing perfection.
• Basic set of attachments.

SINGER is the only sewing machine made in Canada, by Canadian workmen, of Canadian materials

Order YOUR SINGER Featherweight Portable today!

SINGER SEWING CENTER

10356 Jasper Avenue, Edmonton

• 5004-50th Street, RED DEER
• 4929-50th Street, CAMROSE
• Main Street, VEGREVILLE
• 5011-51 Street, WETASKIWIN
• 10103-A Richmond Avenue, GRANDE PRAIRIE

For Free Illustrated Catalogue, Clip and Mail to Address Shown!

Please send me, FREE of charge, the new SINGER catalogue illustrating the latest models.

Name .....
Address .....
Town or City .....
Province .....

Hot Stuff
Dari-Rich
CHOCOLATE FLAVORED DRINK
for Cold Weather!

IDEAL WITH THE CHILDREN'S BREAKFAST!

...JUST HEAT and SERVE!

There's nothing more delicious, more nutritious, than this fresh dairy drink —chock full of milk solids and rich with marvelous chocolate flavor! It's Energy-Rich—It's Flavor-Rich—it's Dari-Rich!

Order a QUART today —from Your Routeman or Food Store!

Silverwood's ECD

Social and Personal

Flautist Solos Sunday

Afternoon filled with music is planned at Museum of Arts building Sunday.

Artists appearing at Musicale are Harlan Green, flautist and Miss Nelda Faulkner who will accompany Mr. Green at the piano.

Hostess at the recital which begins at 2:45 p.m. is Mrs. Frederick Roth.

Tea will be served at 4 p.m. by tea committee under direction of Mrs. C. P. Hutchinson and Mrs. E. S. Brett.

Conveners are Mrs. C. P. Hebb and Mrs. Hector McLean.

Creche Christmas Party Soon

Important appointment for Santa will be at Edmonton Creche and Day Nursery Dec. 19 where he will present candy and toys to children.

Plans for bumper Christmas party were discussed at recent meeting. Mrs. A. T. Law and Mrs. Harvey Day are in charge of arrangements.

Tea will be served to mothers.

Presiding at the meeting, Miss Blanche Emerson received reports.

Miss Mary Myers creche matron reported attendance of 1873 children during month. 4,847 meals were served. Oldest child cared for was six years, youngest one month, there were 35 bottle-fed babies.

Mrs. A. W. Henry reported on Community Chest campaign.

Ski-Tow Special Picks Up Speed Friday

Merry month of December starts off with the proverbial bang for Eskimo Ski Club members and their friends.

Sponsored by the club a Friday night frolic will take place at the Club Anion. Club officials urge everyone interested in an evening of fun to attend the "Ski-Tow-Special".

Donald Hamly, who's been busy with plans for the affair, says proceedings start at 9 p.m. Douglas Lemon is publicity convener and the entire membership is involved in ticket sales.

RECENT BRIDE, Mrs. Robert Bennett, was guest of honor at a miscellaneous shower at the home of Mrs. Harry Lobause recently. Gifts were presented to Mrs. Bennett, former Miss Margaret Cox, in a prettily decorated basket.

Hostess was assisted by Mrs. Harry Cox and Mrs. Edward Garrett.

• • •

MRS. ROSS DANE and Mrs. John Murray have kind words to say about their sister members of East Side Ladies' Aid to First Presbyterian Church and friends of the organization.

They credit the success of their recent bazaar to the help and co-operation of these women.

Mrs. Dane was convener of the home cooking and Mrs. Murray was in charge of sewing.

• • •

ENTHRALLING TALES will be told to children at libraries this week by Miss Grace McDonald.

"Mr. Skip" and "The Voyage of the Wee Red Cap" are stories to be heard at south side branch Friday at 4:30 p.m. and main branch Saturday at 10:30 a.m.

• • •

HOME AGAIN after spending two weeks at the west coast are Mr. and Mrs. B. R. Whitfield.

• • •

BRIDE-ELECT Miss Thelma Stenerson was entertained recently at home of Mrs. James McFadzen. Miscellaneous gifts from 25 guests were presented. Mrs. D. A. Ross assisted hostess.

• • •

OUT OF TOWN guests at recent wedding of Miss Hazel Wright and Gerald Hall included Mrs. S. Rivers and Mrs. H. Jeffries of Smiley, Sask., and Alvin Hall of Vancouver.

Newlyweds will make their home in Vancouver.

• • •

RETURNED to their home in Yellowknife, N.W.T., are Mr. and Mrs. Knight Heal who have been visiting for a few weeks in the city. They have been guests at home of Mrs. Heal's parents, Dr. and Mrs. James Kelso.

• • •

CELEBRATING their golden wedding anniversary are Mr. and Mrs. Gustav Siemann who were married in Lexington, Ky., Nov. 29, 1900. Couple moved to Edmonton in 1910. Mr. Siemann is 85 years of age and his wife 79. With exception of one son Albert who is in Los Angeles, whole family gathered to mark the occasion.

• • •

TO POUR TEA at Saturday bazaar sponsored by Ladies' Auxiliary at Kingsway Legion is Miss Helen Stewart. Affair will take place at Kingsway Legion hall.

Feet Prepared For Later Years

If you expect your feet to give you a lifetime of service, treat them with consideration. Spike heels, shoes that are shaped for style rather than comfort, or any other ill-fitting footwear will not prepare your feet for the later years when you may have put on weight.

When you buy your shoes, see that they are large enough, in a style that conforms to the shape of your foot, and with heels that do not distort the arches and toes.

One-Day Session For Socred Women At Masonic Temple

Registration, business sessions, luncheons, reports filled today's schedule for more than 60 Social Credit women.

As delegates from all parts of the province, they are in Edmonton to attend a one-day convention of Alberta Social Credit Women's Auxiliaries.

Mrs. George Whittingback presides at the affair which got under way with registration at the Masonic Temple at 9:30 a.m.

Address of welcome was given by Mrs. R. D. Jorgenson, wife of the president of the Alberta Social Credit League.

Mrs. David Ure and Mrs. N. E. Tanner will lead a discussion following brief addresses by Premier E. C. Manning and Mrs. Manning late this afternoon.

Concert will be held at the Masonic Temple this evening to entertain visiting delegates.

Krysa-Petryk Vows Pledged Recently

WASKATENAU, Nov. 29—Greek Orthodox Church here was the setting of an attractive wedding recently when Miss Mary Petryk became bride of Steve Krysa.

She is the daughter of Mr. and Mrs. Peter Petryk of Waskatenau. At the ceremony performed by Rev. Fyk, bride was attended by Miss Anne Karpiuk and Miss Joyce Kabrinko.

Paul Dehad and Johnny Kotylak attended the bridegroom.

Reception was held at home of the bride's parents.

Following their wedding trip they will make their home in Waskatenau.

• • •

Weather Brrr-eezy! Feet Cozy!

in

Consolidated's exclusive, famous all leather SUN VALLEY BOOTS* fits all heel sizes!

Insulated for warmth! CONSOLIDATED's exclusive, special insulated platform assures you warm, cosy feet in weather down to 40° below zero! Lined and trimmed with rich shearling or fleece. Fit every heel height in your wardrobe. Non-skid, crepe rubber soles.

*Trademark Registered 10.95

Black • Brown • Grey

Featured in leading fashion magazines

Walk Rite EDMONTON'S SMART STORE

Kingsway Auxiliary Holds Bazaar in Legion Hall

Shoppers who attend a tea, bazaar and home cooking sale in Kingsway Legion hall, Saturday will be able to dispense with week-end baking.

Ladies' Auxiliary to the Kingsway Branch of the Canadian Legion are holding their sale from 2:30 to 5:30 p.m. Guests will be received by Mrs. Harold Wright, president of the Auxiliary and Mrs. W. Rice, past president of Montgomery branch Auxiliary.

Mrs. George Gleave, Mrs. Alan Macdonald, Mrs. J. E. Sloan and Miss Helen Stewart will pour tea.

Bazaar convener is Mrs. Howell Williams and Mrs. Ted Greening is tea convener. Mrs. Waite is in charge of home cooking; Mrs. W. Lipsett, doll and its wardrobe.

In charge of booths are Mrs. C. Williams, Mrs. E. Tompkins, Mrs. A. Dalziel and Miss Jean Dalziel. Mrs. E. Saunders is treasurer.

Bazaar was originally publicized as being at the Memorial hall, but it was necessary to re-schedule it for Kingsway hall.

Transportation will be provided from Kingsway and 101 street and 107 avenue and 105 street bus stops.

Make Bazaar Plans

Plans are complete for annual Christmas bazaar and tea to be held by Ming Kwang evening group of Norwood United Church.

Everyone is invited to attend the affair which takes place in church parlor Friday evening.

Hampers for Needy To Be Packed When Group Holds Party

One package or can of food is the admission price to Christmas party to be held in Metropolitan United Church gym hall Monday at 8 p.m.

Held by Interdenominational Young People's Union, purpose of party is to pack hampers for needy families in the city.

All young people are urged to attend the affair which will include sing-song, games and lunch.

Water Supply May Become Polluted

Rural water supplies should receive periodic checkups. Water from wells and springs which tap ground water and surface washings can become polluted and unfit for human consumption. Helpful advice on constructing home-made filters and other information on wells may be obtained in "Rural Waters"—a booklet produced by the Department of National Health and Welfare and distributed by local and provincial health departments.

Surprise Packages To Provide Fun at Bazaar

Mystery parcels, white elephants, novelties and toys are only a few of the special things planned for St. Paul's WA bazaar.

Group is holding their tea and sale of home cooking with the bazaar in the Parish hall, 145 street and Stony Plain road, Tuesday.

Mrs. G. D. Kelly and Mrs. C. Hawkins, president will receive guests from 2:30 to 5:30 p.m.

Mrs. L. W. Pinckston, past president will open the bazaar.

Tea arrangements will be in the hands of Mrs. W. H. Edwards and Mrs. W. J. Coleman.

Presiding at the tea urns will be Mrs. J. Grant Sparling, Mrs. S. F. Tackaberry, Mrs. W. E. Harrison and Mrs. G. W. Wilson.

BUSY AS BEES

Mrs. R. K. Pinckston is in charge of fancy work table. Mrs. W. W. Langford, knitted and woven goods. Mrs. W. F. Duholke, aprons, Mrs. R. O. Wilkes and Mrs. L. R. Kvittem, novelties and toys.

Mrs. J. M. Verge will have the white elephant stall, Mrs. E. J. Stowe and Mrs. A. Collett, home cooking and honey, Mrs. F. Ford, mystery parcels.

Girls' Auxiliary under the leadership of Miss E. Grandfield will have a table of home made candy.

WEATHER THE WINTER IN A Storm Coat

The fashion coat of the season . . . for casual winter wear! Handsome, rugged ⅞ and full length coats, with full light-weight quilted lining or half shearling and half quilted lining. Beautiful gabardine, cavalry twill, covert and elkskin (trade name) satin, smartly notched collar of Mouton (dyed, processed lamb), roomy pockets and belted all around! Colors of beige, green, taupe, wine and grey in sizes 12 to 20.

⅞ Lengths—

29.50 32.50 45.00

Full Lengths—

35.00 39.50

45.00 49.50

Coats • Third Floor

PROMPT ATTENTION TO MAIL ORDERS

Buy it on a REVOLVING CHARGE ACCOUNT

Walk Rite EDMONTON'S SMART STORE

HR The time has come for the

Clearance Sale of Winter Coats

In Misses' and Women's Sizes

Fur-trimmed Coats . . $67 and $87

Until now 79.95 to 129.95

Untrimmed Cloth Coats . . $47 and $67

Until now $55 to 89.75

Coats in the superb wool coatings that have given fashion importance to the cloth coat this season . . in the season's favoured shades and BLACK. All of the coats are beautifully tailored . . and have chamois interlinings.

The Fine Fur Trimmings include . .

Canadian Beaver
Natural Lynx
Grey Persian Lamb
Black Persian Lamb
Natural Grey Squirrel
Japanese Mink
Brown-dyed Squirrel

Also . . Suits at $47 and $67

Until now 59.95 to $95

Suits tailored-in-London especially for H.R. . . Suits from Canada's foremost tailors. Superbly designed suits, superbly made suits, every one of them.

Materials: fine worsted suitings, wool suede cloth, broadcloth, gabardine, Barathea cloth, English plaids and checks.

Plain colours include . . black, navy blue, brown, wine and grey. Misses' and women's sizes . . 10 to 40 included.

Avail yourself of our C.B.P. terms of payment!

HOLT RENFREW

. . Formerly Thompson & Dynes .

10336 Jasper Avenue

Women Today

DOUBLE RING ceremony in social room of First Presbyterian church united in marriage Miss Barbara Jean Dobie and William Joseph Spellman. Bride is daughter of Mrs. J. M. Dobie and the late Mr. Dobie of Edmonton. Bridegroom is the son of the late Mr. and Mrs. J. Spellman of Toronto.

Poise Assists Grace When Leaving Room

Modern experts of manners and morals of today tell of beauty and value of poise.

We somtimes find ourselves in spots that are difficult to escape—crowded rooms for instance. Often the difficulty is not a physical one, since a polite murmur usually clears the way with ease, but rather an emotional one.

It is a poised woman indeed who can, without self-consciousness, exit from a room with the eyes of a group of seated people upon her. This poise is an outgrowth of self-confidence.

Practice your best walk at odd times so that you won't be knocked off balance when the spotlight of attention is unexpectedly thrust upon you.

The most graceful exit is the one which creates the least sur among late-stayers.

If you can, plot your path to the door before rising rather than pick your way across the room, grasping at jumps and starts around obstacles you hadn't counted upon.

Don't stare fixedly into the air before you but focus your eyes—and incidentally a pleasant expression—upon some one person in the group as you leave. Usually this will be your hostess, to whom you should say goodbye in the same subdued manner in which you walk.

Although it's well to keep in mind the appearance of you, remember avoiding jerking hips and swaying shoulders—a best to turn your thoughts away from the individual elements of your walk as you exit.

If you discover defects in your gait, the place for correcting them is in your own boudoir. Don't practice walking in someone else's hallway or drawing room.

Parker-Marshall Wedding Held at Wesley United

Double ring ceremony at Wesley United Church recently united two Edmonton families.

Margaret Lucille, daughter of Mr. and Mrs. E. A. Marshall, exchanged vows with William Watts Parker, son of F. J. Parker and the late Mrs. Parker.

Rev. Mr. Jackson performed the ceremony.

White Sonna-Ed satin was chosen by the bride for her gown.

Her veil was French illusion and red roses and white sweet peas were used in her bouquet. A single strand of pearls was her only jewelry.

Miss Audrey Adams, bridesmaid, wore blue Sonna-Ed taffeta. Her bouquet was bronze and gold chrysanthemums.

Gerald Coppinger was best man. Ushers were William Parker and Henry Croie.

Roy Gillies sang "Through the Years" during the signing of the register.

For her daughter's wedding Mrs. Marshall wore a grey crepe dress with navy accessories. Her corsage was pink roses and white baby mums.

Also in the receiving line was Miss Lily Simonson. She wore a black dress and a corsage of red roses and white mums.

Later a reception was held in the Masonic Temple Tuesday. The bride was proposed to C. McKeever.

For a honeymoon the couple left for a motor trip to the south. On their return they will live in Edmonton.

Celebrity Concerts Committee
DIRECTION — A. E. CO
Under Auspices Women's Musical Club
Fourth Concert
McDougall Church
Friday Evening, December 8th
at 8:00 p.m.
EILEEN FARRELL
Soprano
STEVENSON BARRETT
at the piano
Tickets now on sale at Celebrity Box Office, Heintzman and Co.
Price $2.25 inclusive of tax
PHONE 24801

Pleasingly Plump

Wash and spread seedless raisins in a flat pan. Cover and heat in a moderate oven (350°) until raisins puff up and look fat. Watch

FUN TO POP! NEVER FAILS! ALWAYS SO CRISP-TENDER-TASTY! JOLLY TIME POP CORN
AT YOUR GROCER'S

Canada's greatest bargain in home beauty!
Kem-Tone
WASHABLE WALL PAINT
ONE GALLON DOES A LARGE ROOM

Millet Wedding Unites Bannister-Steinke Pair

MILLET, Nov. 29—Roses and white chrysanthemums were Rubena Della Steinke's choice for a wedding bouquet for her marriage to John Bannister.

Bride is the daughter of Mr. and Mrs. Gus Steinke of Millet. The bridegroom is the son of Mr. and Mrs. Arthur J. Bannister of Vancouver.

The wedding took place in the Seventh Day Adventist church this week. Rev. C. C. Voth performed the ceremony.

Bride wore a gown of white satin accented by a lace yoke and embroidered with seed pearls. A coronet of seed pearls held her veil in place.

Matron of honor was the bride's sister, Mrs. B. Schafer of Edmonton. She wore a dress of pink taffeta.

Miss Leatha Stienke of Vernon was bridesmaid. She wore a frock of stenciilled green sheer.

Kenneth Steinke, nephew of the bride, was bible boy. Usher was Augustus Steinke.

During the signing of the register, Sam Steinke sang "O Sweet Mystery of Life."

Later 100 guests attended a reception at the home of the bride's parents.

Mr. and Mrs. Bannister left for a honeymoon in the mountains. They will make their home in Lunby, B.C.

Observe Safety Driving Rules

When you're driving, always use your head and always obey all laws—especially the speed limits. Remember that excessive speed is the greatest single killer on the road and that the new, more deadly weapon is lack of ordinary commonsense judgment and sheer downright stupidity.

Remember also that it often takes two drivers to make an accident and that if one of them is a habitual jerk and the other is you, the accident probably won't happen if you keep your temper and make allowances for his substandard nature, instead of blowing your top and getting rattled.

Don't forget that every time you save yourself by saving a fool from the consequence of his folly, you're doubling your own value as a good driver and, incidentally, doubling the chances that your insurance won't cost you more.

DO YOU HATE CHANGE of LIFE?
Do you suffer from hot flushes, nervous tension, upset emotions due to "change of life" during that period when fertility slips away, when embarrassing symptoms of this nature may often betray your age?
Start taking Lydia E. Pinkham's Vegetable Compound to relieve such symptoms. No other medicine of this type for women has such a long record of success. Taken regularly, Pinkham's Compound helps build up resistance against such middle-age distress. A fine medicine made especially for women. The women's friend!
NOTE: Or you may prefer Lydia E. Pinkham's TABLETS with added iron.
LYDIA E. PINKHAM'S VEGETABLE COMPOUND

Sea-Borne Santa Carries His Pack To Navy In Korea

Sea-borne Santa Claus is on his way to naval personnel serving in Korean waters.

With funds from limerick contest, board members of Edmonton Home for Ex-Servicemen's Children have sent 112 ten pound parcels of fruit cake and plum pudding as special Christmas treats.

Supported by public, board hopes to send further comforts to United Nations forces.

Gift Lift

Cutouts from last year's prettiest Christmas cards are attractive for decorating gift packages and boxes. You can use them, too, for a festive touch on holiday notes.

Santa Claus Sauce

Combine applesauce with strained cranberry sauce for crimson color, perky flavor.

Fur-Trimmed Coat Sensation

This is a terrific coat, for style, value and warmth. We were very fortunate to get some in the new shades of burnt almond, taupe, grey and wine. Russian squirrel fur trimmed, on a very fine English barathea, satin lined, wool interlined and chamois. All sizes 9 to 19.

$69.50

VELVETEEN SUITS
A Leeds Special
$25.00

A special purchase of velveteen suits in black, brown, wine and red. A regular $39.50 value. A highly styled smart outfit, ideal for evening wear or for an afternoon social. Finest quality of French velveteen with braid buttons. There are only twelve of these suits in stock so we advise you to shop early Thursday. They are priced at $25.00

Leeds LADIES WEAR
10344 Jasper Avenue

Eldest Beauchamp Girl Weds Albert Casavant

CLYDE, Nov. 29 — St. Patrick's Church was setting recently for the marriage of Miss Yvonne Alma Beauchamp to Albert Casavant.

She is the eldest daughter of Mr. and Mrs. Lucien Beauchamp of Clyde and her husband is son of Mr. and Mrs. A. Casavant of Vimy.

Father Sullivan officiated at the ceremony.

Given in marriage by her father, bride wore white satin gown trimmed with lace and pearls. She carried red roses.

Miss Theresa Casavant attended her in pale green taffeta and carried bouquet of pink carnations.

PINK 'N BLUE FROCK

Carol Genest, little flower girl wore pink net trimmed with blue plume and carried a mixed bouquet. She was accompanied by Paul Beauchamp as page boy.

Marcel Beauchamp was best man. Wedding music was played by Miss Mary Hess and Mrs. L. G. Nelson.

Reception followed at home of the bride's parents where Mrs. Beauchamp received in dark green crepe complemented by pink carnations.

Four-tiered decorated cake centred lace cloth on the bride's table.

Wedding dance followed in Clyde community hall.

Young couple will make their home in Vimy.

Nice to Slice

After blanching almonds, soak them a short time in warm water so they'll be easier to slice. Cut slivers, then roast in moderate oven (350°) till light brown.

Child Healthy?

If a child is making steady progress in growth and is otherwise healthy, don't worry if he doesn't conform to popular age-height-weight charts. Individual children grow according to their inherited structural characteristics.

To keep them safe from major contagious diseases that so often have injurious effects upon their health or in some cases prove fatal, children should be protected by vaccination and immunization against smallpox, diphtheria and whooping cough.

Are You Reducing?
If you are on a diet you have likely been advised to eat whole wheat. Get the Vita-Weat habit. Make Vita-Weat your daily bread.
PEEK FREAN'S
Vita-Weat
100% WHOLE WHEAT
25¢ 8 OZ. PACKET
MADE BY PEEK FREAN'S
Makers of Famous Biscuits

NOW a NEW Cereal
ENJOY KELLOGG'S NEW CEREAL—delicious, tender sweet-fruit raisins together with Kellogg-crisp bran flakes. Rich in iron, bountiful in good grain nourishment. It's Kellogg's new double treat! Double delicious! Double nutritious! Get KELLOGG'S RAISIN BRAN FLAKES today! You'll be glad you did!
It's Cereal with Fruit BOTH in one package!
Kellogg's RAISIN BRAN FLAKES
CEREAL with FRUIT

WALKER THRIFTY THURSDAY VALUES

LADIES' WINTER COATS
New styles in covert English broadcloth. Fitted, belted and loose styles with warm acetate and chamois lining. Many popular shades in this special clearance group. Sizes 12 to 20. Second floor
$24.95

LADIES' WOOL JERSEY BLOUSES
Short sleeved, all wool jersey blouses with mock collar or peter pan collar. Solid shades, button trim. All new colors. Sizes 12 to 18. Second floor
$1.95

Girls' Fleece Lined Bloomers
Reg. 69c. Now 49c
Heavy cotton. Fleece lined bloomers with elastic long leg. Elastic at waist and cuff. Pink and navy. Sizes 6 to 14
49¢
(Second Floor)

LADIES' SLIPS
Celanese slips trimmed with dainty lace at top. Straight cut, double stitched seams for longer wear. Adjustable straps. White and pink only. Sizes 34 to 40. Second floor
97c

MEN'S ALL WOOL SHIRTS
Men's heavy all wool shirts, famous G.W.O. make in a fine selection of colors. Sizes 14½ to 17½
$7.50

BOYS' PARKAS
Reg. $6.95 for $6.93
Super savings on heavy winter parkas, quilted thermo back wool lining. Showerproof cotton outer shell for trimmed detachable hood. Elastic cuffs, elastic shirred waist. Sizes 2 to 6X. Bargain Carnival!
$4.93

MEN'S ALL WOOL Underwear
Reg. $5.95 for $4.95
Equip yourself with a few suits of the well made garment and keep warm and healthy. All sizes.
$4.95

Satin Comforters
Wool filled, large double bed size, rayon satin outer, lovely brocade effects. Fancy quilted design in new pastel colors. Buy now for Christmas. Bargain basement.
$8.75

EXTRA LONG JEEP PARKA
$25 Value for $25
Outer shell of parka is made from an "Arctic-tan" gabardine, windproof, water repellent, fully interlined with thick fleecy lambs wool. Full zipper front and storm tab. Elastic at waist and wrist. Main Floor
$25.00

LADIES' STATION WAGON COATS
Reg. $49.50 for $29.50
Full length, hard wearing gabardine outer with large mouton (processed lamb) collar. Styled to be worn with full or half belt. Sleen pocket and slenderizing pleated backs. Heavy quilted lining. All new shades. Sizes 12 to 20. Second floor
$39.50

MEN'S STATION WAGON COATS
Reg. $49.50 for $39.95
Super quality full length station wagon coat, choice from a fine selection of colors in gabardine or cavalry cord outer. Select sheepskin, silverling half-lined, pure silk quilted lining to bottom, storm cuffs, full shawl collar of mouton fur (processed lamb). All men's sizes. Main floor
$39.95

MEN'S Mackinaw PANTS
Reg. $6.95 for $5.50
Men's all wool mackinaw panels. Heavy steel, full cut for comfortable fit. Warmth in the coldest weather. Strongly stitched, reinforced crotch, assorted shades in all sizes. Main floor
$5.50

BOYS' JEEP PARKA COATS
Famous Arctic tan, windproof gabardine outer, thick kapok insulating quilted lining. Neat clip-on fur collar. Fur trimmed hoods. Four big pockets. Sizes to 18 years. Bargain Basement
$15.95

STORM BOOTS
MEN'S Flight Boots
Top grade flight boots. Soft pliable leather uppers, sheeting lined from tip to toe. Zipper rolled edge. Rubber soles. Men's sizes.
$12.95

Ladies' Footwear Bargain Table
Filled to overflowing with winter boots. Bargain velvet overshoes, white rubber boots, straps, sandals and pumps. Every pair worth to 3 times the price. Pair.
$1.49

LADIES' DRESSES
Regular to $9.95 for $5.00
Give away prices. Smart dresses for smart occasions. Taffeta, crepe, jersey and taffeta. All new winter shades. Sizes 12 to 52. Second floor
$5.00

LADIES' BETTER DRESSES
A pre-Christmas clearance of fine worsteds, taffeta, moire and crepe dresses. Beautiful styles and patterns in new winter shades. Sizes 12 to 50. Second floor
$7.95

GO EASY ON YOUR PURSE

"We Always Sell For Less"
ARMY & NAVY DEPARTMENT STORES LIMITED
SOUTH SIDE Corner 104 St. & Whyte Ave. and 104 St.

ARMY & NAVY SOUTH SIDE

SPECIALS FOR THRIFTY THURSDAY

Ladies' Wool SKIRTS Reg. $5.95 $3.95
Boys' Fine BOOTS Sizes 2-5 $10.87
Men's Fine BOOTS Sizes 6-12 $12.87
Ladies' Flite BOOTS Reg. $6.95 $4.95
Ladies' All Wool Sweaters Reg. $3.95 $2.00
Men's Wool Tweed PANTS Reg. $6.95 $4.95
Men's Bomber Jackets Reg. $15.95 $10.00
Men's Heavy Duckskin SHIRTS Reg. $3.95 $2.98
Men's Satin Parkas Reg. $19.95 $16.95

LADIES' GABARDINE SLACKS Reg. $11.95 ..... $5.95
CHILDREN'S FLIGHT BOOTS Sizes 12 to 3 ..... $4.95
LADIES' VELVET OVERSHOES Lace Style $2.95
LADIES' VELVET OVERSHOES Zipper Front $2.95
LADIES' VELVET OVERSHOES Zipper Side $3.95
SKATING OUTFITS Boys' and Men's. Sizes 12 to 5 ..... $5.95
SKATING OUTFITS Boys' and Men's. Sizes 6 to 11 ..... $6.95
WHITE SKATING OUTFITS Misses' and Ladies' Sizes 11 to 2 ..... $6.45
WHITE SKATING OUTFITS Misses' and Ladies', Sizes 4 to 8 ..... $7.45
HEAVY JUMBO SWEATERS Men's, Reg. $9.95 ..... $7.45
BRUSHED WOOL CARDIGANS Boys', Reg. $5.00 ..... $3.99
CHOICE QUALITY TOMATOES Co-op. Reg. 22c, 28-oz. tin 17c

Men's Wool Sweaters Reg. $6.50 $4.44
Children's Sid Suits Reg. $13.50 $11.99
Boys' Wool Tweed PANTS Reg. $3.25 $2.89
Boys' Plaid Parkas Reg. $9.95 $7.50
Ladies' Better Dresses Reg. to $13.95 $3.95
ABNT Cookies Reg. 35c 20c pkg
Men's Tarn Dyed SUITS Reg. to $59.50 $45.00
Ladies' Fur Trim COATS Reg. $49.50 $29.87
Boys' Satin Bomber Jackets Reg. $9.50 $8.95

ARMY & NAVY
CORNER WHYTE AVENUE AND 104 STREET

MOST VALUABLE players of South Side Kiwanis Club's "Coffee Slingers." Colin Layton, Charlie Crook and coach Bernie Langdon, yesterday brought victory over opposition team, "The Dishwashers," in hectic battle staged in King Edward Hotel luncheon room. Skit was presented by club members of one year or less standing to other club members. Introduction of new members was also made by president Dr. K. M. Gordon.

Dickson Danes Are Proud Of Double Winner In Rye

DICKSON, Alta., Nov. 29.—(BUP)—It won't be long before the folks in the Scandinavian community of Dickson in central Alberta have a chance to tell Chris Morck what they really think of him.

This time it will be a bigger pat on the back than any of the many he has received in the past.

For Chris, now nearly 70 years old, is expected to return home soon after winning the world rye championship at the Toronto Royal Winter Fair and the rye king title at the Chicago International Grain and Hay Show.

It was the first time the venerable Morck had exhibited in the big shows and he went down in the records as the first to win the rye titles with an imported variety.

A native of Funen, Denmark, Morck returned to his homeland in 1947 for a short visit. He came back to Dickson with a sample of Denmark's "Piteus" variety.

MADE SURE

It is a fall rye which Morck first planted in 1948. He then warily made sure he had also planted enough of his Canadian seed to get a good crop if the Piteus didn't pan out.

But it did pan out, and Morck planted more in 1949. This fall he harvested 60 bushels and won the rye honors with it.

There were some reports that Morck did not know whether he had come home from Denmark with the Piteus or king variety. But his friends said he had always told them it was Piteus.

Alberta agriculture department officials expressed interest in the Danish variety that Morck made famous in this country, and they said experts will likely test it to determine whether it could be recommended generally in Alberta.

YOUNG WHEAT KING WILL GET RECEPTION

DRUMHELLER, Alta., Nov. 29.—(CP)—Drumheller will honor a home-town boy who made good—12-year-old Ricky Sharpe of nearby Munson, who was crowned world wheat king at the Royal Winter Fair in Toronto two weeks ago.

The youngster will be guest of honor at the annual farm boys' and girls' banquet on Dec. 8. Hon. David Ure, provincial minister of agriculture, will be the guest speaker.

B.C. Breeders Capture Major Mink Awards

CALGARY, Nov. 29.—(CP)—British Columbia exhibitors took the major awards in the standard mink classes as judging got underway today in the 13th annual Alberta Live Mink Show being held here this week.

A total of 437 entries from Alberta, B.C., Saskatchewan and Quebec will be judged by Herbert Mazger, assistant general manager, New York Auction Co., of New York.

V. Nesbitt, of New Westminster took the grand championship in standard classes while M. Combs of Victoria was given the reserve grand champion.

For the Combs Brothers, formerly of Lac la Biche, Alta., it was a double victory. A. Combs of Cloverdale, B.C. won both champion and reserve champion prizes in the platinum (medium) classes.

EDMONTON WINNER

Grand champion award in the platinum classes for both medium and light went to an Edmonton exhibitor, J. Kokolsky. H. Montgomery of Wetaskiwin won the reserve grand champion ribbon.

The Breath of Spring class was won by entries from L. French of Calgary.

Included in the exhibits are the Sapphire and Palomino mink which have not yet been placed on the commercial market.

Gun-Wielding Youth Sentenced Tomorrow

CALGARY, Nov. 29. — (CP)—Leonard S. Albert, 18, of Brooks, Alta., who threatened to shoot three men in a cabin at Brooks Nov. 12, will be sentenced in police court tomorrow on a charge of "attempting to discharge a firearm at persons."

Details of the affray were related in court when Albert admitted attempting to shoot Gerald Cote, Theodore Valli and Richard Sellers.

RCMP said Albert had been on a party with the three men on the night of Nov. 11. After considerable drinking Albert discovered he could not account for $20. He was taken home by a friend but returned to the party at 1:30 a.m. Nov. 12, and shoved a shotgun through the window.

'HAND OVER MONEY'

Albert ordered the three "to hand over the money . . . or else." They had no money and offered to write out a cheque. But Albert refused and ordered the occupants outside, covering them with the gun.

Police told the court that a man from a near-by cabin sneaked up behind Albert and took the gun from him.

Valli then picked up the gun and it discharged when he attempted to unload it. Cote picked up the gun and it discharged again. The men then smashed the gun on the ground.

Court was told Albert had been under the influence of liquor at the time.

Russ Settlement Urged by Aussie

CANBERRA, Nov. 29—(Reuters)—Percy Spender, Australian external affairs minister, said here yesterday that the free countries of the world should "explore every genuine opportunity for a permanent settlement" with Russia. It is a tremendous tragedy, he told the House of Representatives, that Russia abandoned her wartime allies and reverted to a "policy of pressure" against non-Communist countries.

U.K. Rail Record Best Since 1908

LONDON, Nov. 29—(Reuters)—No passengers were killed in train accidents in Britain last year—a record which has not been achieved since 1908. The annual report for 1949, issued by the chief inspecting officer of railways, showed 1,176 train accidents were reported in 1949. Twelve resulted in fatal injuries to persons other than passengers.

Protest Said Cabled To United Nations

LONDON, Nov. 29.—(Reuters)—North Korean government has cabled a protest to the United Nations alleging that American and South Korean troops have killed more than 17,000 persons in Korea in reprisals, Moscow Radio reported last night.

Anglo-Canadian Food Deal Looms

British Food Minister Head Back After London Meets

OTTAWA, Nov. 29.—(CP)—Canada and the United Kingdom appear to be edging toward agreement on 1951 Anglo-Canadian food contracts. An announcement may be made in the next few days.

Possible completion of negotiations were indicated in official quarters with the return here of Sir Andrew Jones, head of the British food mission.

Sir Andrew, after a week of consultations with his government in London, gave no hint of any developments.

However, from other sources it was learned:

1. Britain has allocated an undisclosed amount of dollars to cover food purchasing in Canada next year.

2. Britain is prepared to sign new food agreements, on a slightly modified basis.

3. The agreements—if and when signed — will cover bacon and cheese. Canada's wheat shipments to the U.K. are being made under the international wheat agreement.

Plans for other food purchases are not certain. With dollar reserves steadily climbing, it is possible the U.K. may be willing to renew purchases of eggs from Canada. The Anglo-Canadian egg contract was dropped in 1950 because of Britain's dollar shortage.

There also may be a new salmon contract. In 1950 the U.K. agreed to purchase some $5,000,000 worth of British Columbia salmon.

LIKELY DATE

Official circles believe that the most likely date for an announcement—probably by Agriculture Minister Gardiner—is Dec. 1, the second day of the three-day annual federal-provincial agricultural conference which opens here Thursday.

There are indications that Canada will not fulfill bacon and cheese contracts with the U.K. this year. Thus the amount may be reduced slightly in the new contracts.

Though the 1950 cheese contract calls for a minimum shipment of 77,000,000 pounds, officials estimate that probably no more than about 50,000,000 pounds will be provided. Of the 60,000,000 pounds of bacon called for in the 1950 contract, probably only about 45,000,000 pounds will be shipped before the contract expires Dec. 31.

Hitch-Hikers Forced On Cars

VIENNA, Nov. 29—(AP)—United States military police said last night that American motorists are being forced to pick up unwanted Russian soldier hitch-hikers on the international highway between Vienna and the west. Police said Soviet sentries halt American cars and refuse them permission to go ahead unless they make room for the hitch-hikers.

Balloon Tire Originator Dies

AKRON, O., Nov. 29—(AP)—James E. Hale, 66, consulting engineer for the Firestone Tire and Rubber Company and president-elect of the Society of Automotive Engineers, died yesterday.

He was credited with development of the modern balloon tire and with basic engineering designs on tires for farm tractors and earthmovers.

Late Dean Was Lincoln Authority

NEW HAVEN, Conn., Nov. 29—(AP)—Dean Emeritus Charles R. Brown of the Yale Divinity School, widely known as a lecturer on Abraham Lincoln, died yesterday at his home.

Dean Brown, who was 88, was convinced that Lincoln was the 19th century's outstanding man, and developed this theme in a lecture he delivered 356 times in the United States and several foreign countries.

Princess Elizabeth Caught In Blackout

VALETTA, Malta, Nov. 29.—(Reuters)—Princess Elizabeth, who was stuck in an elevator here Monday, was caught in a blackout yesterday. Electric power failed while she was meeting about 150 wives of RAF men at a service club. Hurricane lamps were brought out and the Princess' visit continued.

CURTAIN TIME

CAPITOL—"COPPER CANYON," 1:00, 3:10, 5:20, 7:30, 9:45.

RIALTO — "OUTSIDE THE WALL," 2:33, 5:06, 7:39, 10:12. "I WAS A SHOPLIFTER" 1:18, 3:51, 6:24, 8:57.

EMPRESS — "BRIGHT LEAF," plus "SWEDEN," 1:05, 3:40, 6:15, 8:53.

STRAND — "ALL ABOUT EVE" 1:33, 4:02, 6:31, 9:00

VARSCONA — "BOND STREET," 7:00 and 9:30 p.m.

CPA Chief Sees Jets Over Pacific

VICTORIA, B.C., Nov. 29—(CP)—Grant W. McConachie, president of the Canadian Pacific Airlines, today forecast faster air trips over the Pacific when the new weather station "Peter" reports on stratosphere conditions.

He said jet aircraft will be operating on the runs to Australasia and the Orient within 18 months. British jet-powered Comets will be used in the service.

"They can operate only if we have accurate information on the weather above 40,000 feet," he said.

The new weather ship St. Catharines at station "Peter," 900 miles off the coast, will probe upper air levels from 40,000 to 60,000 feet, never before investigated over the Pacific.

"The St. Catharines, with her radar and radiosonde balloons, will supply the information," said Mr. McConachie.

Controls Loom On War Goods

NEW YORK, Nov. 29—(AP)—Wallace S. Thomas, a Commerce Department official, yesterday said controls to prevent any strategic materials from being shipped through the United States to Russia or her "satellites" will go into effect soon. Thomas, deputy assistant director of the Office of International Trade in charge of export supply, made the statement after a conference with business men here.

Ontario Man Heads Temperance Group

OTTAWA, Nov. 29—(CP)—W. C. Good of Brantford, Ont., was named president of the Canadian Temperance Federation as it opened its biennial meeting attended by more than 50 delegates from various parts of Canada.

REPLACING Col. E. C. Brown, OBE, ED, left, as chief of staff at headquarters of Western Command is Col. R. M. Bishop, OBE, ED, formerly of Ottawa. Col. Bishop has been posted from Ottawa, where for three years he served as director of staff duties at national headquarters. Col. Brown has been named chief engineer and commander of the Northwest Highway system and will be stationed in Whitehorse. Both men assume new commands December 1.

YOUTHS BLAME FOOD FOR PRISON ESCAPE

LETHBRIDGE, Alta., Nov. 29. — (CP)—Two prisoners who escaped from the Alberta provincial jail at Lethbridge said in court yesterday they did so "because of the food."

Leo Riopelle, 19, and Paul Legace, 23, both of Montreal, escaped Nov. 20 and were recaptured six hours later.

Late last month a sit-down strike by prisoners in the same jail was ended soon after it began. The Alberta attorney general's department announced at that time that charges concerning the food were unfounded.

Riopelle was serving one year on a robbery with violence count. Legace was serving a 15-months sentence for breaking, entry and theft.

Austin Is Best Dollar-Earner

Magnitude of the part played by one company in Britain's all-out effort to improve her exchange position with hard-currency nations is shown by the announcement that the Austin Motor Company Ltd. has just produced its quarter-millionth A40 model, to make it the greatest single dollar earner in the United Kingdom.

In just 160 weeks from the time when, in October, 1947, the first A40 rolled from the assembly lines at the company works at Longbridge, Birmingham, 250,000 units of the model A40 alone have been produced, using the original set of dies.

Contribution which this car has made in closing the dollar gap between Great Britain and non-sterling trading nations is demonstrated by the fact that 83 per cent have been shipped abroad. Of these, 25 per cent were exported to Canada and 12 per cent to the U.S.A. for a total value (including spare parts) of $10,000,000.00.

(Adult) CARNEAL Tonight "Where the Sidewalk Ends" and "Love That Brute" THUR., FRI and SAT. A "FAMILY" Treat "Daughter of Rosy O'Grady" Lucky Programs 11112 - 33249

A RARE TREAT FOR ALL THE FAMILY! Starring RAY MILLAND · HEDY LAMARR · MACDONALD CAREY Copper Canyon Technicolor CAPITOL Extra Latest Cartoon World News Musical Featurette In Technicolor "Mardi Gras" Show starts: 12:30. Features: 1:00 - 3:10 - 5:20 - 7:30 - 9:45. Friday—"TOAST OF NEW ORLEANS" in Technicolor

Adult Entertainment Daily at 1:05, 3:40, 6:15 and 8:53 BRIGHT LEAF starring COOPER · BACALL · NEAL · CARSON · CRISP Technicolor Charlie McCarthy, Merriner Nerd Show two lovable, wood nymphs in a hilarious tour of SWEDEN Hugo Bonny Cartoon News EMPRESS

DANCE TONIGHT Waltz Night at the RAINBOW BALLROOM Edmonton's Largest Ballroom Music by Conn Ford and the Boys Dancing every Wed., Fri., Sat. BINGO Every Tuesday and Thursday at 8:30 p.m.

Showing FOR THREE DAYS Starting Tomorrow The Greatest Adventure of Them All! Walt Disney's Treasure Island Technicolor and Walt Disney's Beaver Valley Technicolor STRAND Also—Fox News Showing "GREY CUP" Football Scenes Feature Starts at: 1:00 - 3:10 - 5:33 - 7:54 - 10:17 Last Times Today—"ALL ABOUT EVE"—(Adult)

Dreamland "Adult" Bette Davis in "JUNE BRIDE" Added: "Bunco Squad" 1-2 p.m. 25c tax inc. COMING THURSDAY Alan Ladd—Donna Reed in "CHICAGO DEADLINE" Added: "RENEGADES"

PRINCESS Starts Thursday (Adult) "BRIDE FOR SALE" with Robert Young—Claudette Colbert Plus: "BEAU GESTE" with Gary Cooper—Ray Milland—Brian Donlevy (Adult) "That Forsythe Woman" "TENSION"

— GEM THEATRE — TONIGHT and THURSDAY "JUNGLE GODDESS" with GEORGE REEVES Plus "YOUNG DANIEL BOONE" With DAVID BRUCE in Cinecolor. ADDED SHORT

AVALON THEATRE IN BEVERLY—17th St. and 118th Ave. CHARLIE CHAN in "DOCKS OF NEW ORLEANS" (Family) Plus Joe Palooka in "WINNER TAKE ALL"

THE NEW Annex 142B 118 Ave. LAST TIMES TONIGHT Jack Carson in "APRIL SHOWERS" ADDED CARTOON (Family) shows at 7:00 and 9:00 p.m. — First show Saturdays at 2:00 p.m.

149th Street NAVAL TONIGHT and THURSDAY "STREET WITH NO NAME" (Adult) MARK STEVENS, LLOYD NOLAN, RICHARD WIDMARK Terrific Suspense as a Merciless Killer Terrorized Town (FRI. COMEDY AND CARTOON)

Vaughn Monroe BIG WEDDING CHANGED THE LIVES OF 4 PERSONS An Assigned Productions Patch Production Released through INTERNATIONAL FILM DISTRIBUTORS (ADULT) TODAY Thru Friday FOUR EXCITING SHORT STORIES IN ONE FILM BOND STREET starring JEAN KENT · ROLAND YOUNG · RONALD HOWARD · RATHBONE · HARRIGAN · DEREK FARR VARSCONA

ROXY 101 AVE and 124 ST TODAY (Adult) phone 81175 Barbara Stanwyck Wendell Corey "Thelma Jordan" 2 TOP HITS Bing Crosby Fred Astaire "Holiday Inn"

New AVENUE 91 ST. and 118 AVE TODAY (Adult) phone 72233 Also Henry Morgan "So This Is New York" An Outdoor Thrilling Adventure in Technicolor JOEL McCREA ALEXIS SMITH "South of St. Louis"

ROMANCE AND ADVENTURE LIVE AGAIN! "ROGUES of SHERWOOD FOREST" Technicolor STARRING John DEREK New romantic idol—"Knock On Any Door" "All The King's Men" DIANA LYNN GEORGE MACREADY ALAN HALE Tomorrow! New exploits of the Son of Robin Hood! RIALTO (FAMILY) LAST TIMES TODAY "Outside the Wall" "I Was a Shoplifter"

EVERY SATURDAY At Devon

CLUB PAGODA DANCE and DINE 9 to Midnight RESERVATIONS Telephone 23817 or Devon 90

DICK TRACY— By Chester Gould

HOPALONG CASSIDY— By Dan Spiegle

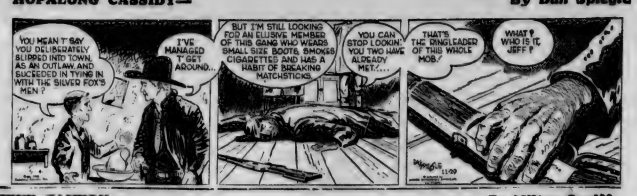

BUZ SAWYER— By Roy Crane

STEVE CANYON— By Milton Caniff

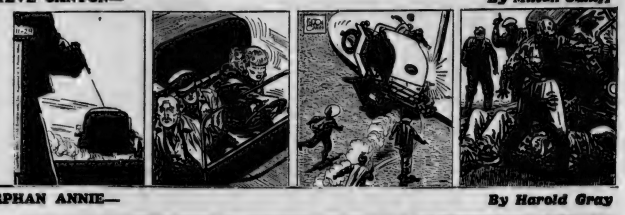

MOON MULLINS— By Willard

ORPHAN ANNIE— By Harold Gray

DOTTY— By Buford Tune

ALLEY OOP— By V. T. Hamlin

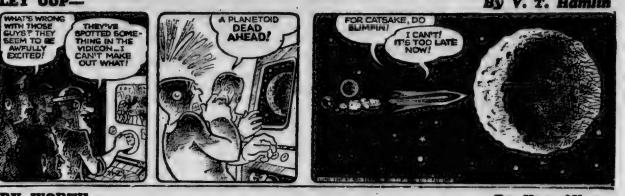

GASOLINE ALLEY— By King

MARY WORTH— By Ken Allen

ARCHIE— By Montana

RIP KIRBY— By Alex Raymond

OUR BOARDING HOUSE— By Ahern

OUR OUR WAY— By Williams

Uncle Wiggily's Bedtime Story

Uncle Wiggily had been surprised when, as I told you in the story yesterday, a little stranger came to his bungalow.

"Aren't you a bit early?" asked the rabbit gentleman as he twinkled this pink nose.

"No, I am right on time," answered the little stranger. "I have come to find out all about the boys and girls of Hollow Tree School."

"What do you want to find out about them?" asked Uncle Wiggily.

"I want to find out what they are doing for Christmas," answered the little stranger.

"Oh, yes, now I remember," said Uncle Wiggily. "You want to find out whether they are late for school and if they say their lessons well. Is that it?"

"That is right," answered the little stranger. "I must find all that out before Christmas. You know, don't you, Uncle Wiggily?"

"Oh, yes, I know all about that. And you will tell—well, you know to whom you will tell all that you find out, don't you?"

"Oh, yes, I know. Ha! Ha! Ha!" laughed the little stranger. "I know very well. And now Uncle Wiggily, do you think you could take me to Hollow Tree School?"

"Yes, I can do that," answered the rabbit gentleman. "But are you going to let the children know who you are?"

"Oh, no, indeed, Uncle Wiggily. I will only let you and Miss Mouse and the rat gentleman janitor. To the children I must be a secret. Just introduce me as Little Stranger."

"I will do that," promised Mr. Longears. "Hum! Let me see. Is your name Kringle?"

"No, Uncle Wiggily," answered the little stranger. "My name is Kris. My brother is named Kringle."

"Oh, yes. Ha! Ha! Ha! I should have remembered you from last Christmas," said Uncle Wiggily. "Well, come on. Well go to Hollow Tree School. I am sure the boys and girls will be glad to see you, Little Stranger."

"Oh, look who is here!" exclaimed Miss Mouse when they went in.

"Hush!" whispered Uncle Wiggily. "This is a secret, Miss Mouse. Do you really know who this little chap is?"

"Indeed I do," answered Miss Mouse.

"Well, please don't tell," whispered Uncle Wiggily. "Just tell the boys and girls that his name is Little Stranger."

So Miss Mouse said:

"Boys and girls, let's give a big welcome to Little Stranger!"

So the pupils sang a song and waved their handkerchiefs to welcome the newcomer. And just then sounded a loud knock on the outside door.

I will tell you about it tomorrow if the icicle doesn't try to turn into a big stick and bat the snowball over the back fence for a home run.

Horoscope

By FRANCES DRAKE

Look in the section in which your birthday comes and find what your outlook is, according to the stars.

FOR THURSDAY, NOVEMBER, 30,

March 21 to April 20 (Aries)—May not be an easy day for many things but the home, family and personal affairs generally favored. Good temper, understanding for others will help greatly. Have care in industrial matters.

April 21 to May 20 (Taurus)—Your Venus only planet favorably aspected today gives you a generous lead over many, but by same token, you should work harder, perhaps lend an extra helping hand where needed.

May 21 to June 21 (Gemini)—A day for some caution, particularly in connection with legal and business matters and where family interests are concerned. Advancement can be made in familiar activities, your job.

June 22 to July 23 (Cancer)—Mild influences in your partnership sector but some irritating influences prevail. Be suitably on guard. Don't permit ill temper, any pettiness or jealousy to hamper your usual kindly doings.

July 24 to August 23 (Leo)—Irritating tendencies likely today but with sensible and careful forethought and management you should be able to turn it to advantage. You are clever, can make the most of opportunity.

August 24 to September 23 (Virgo)—Be on the watch, some very favorable tendencies, other influences not so helpful. Don't worry if you can't meet all demands. Laborious work, domestic chores may be easier than mental tasks.

September 24 to October 23 (Libra)—Your Venus is singularly in suspicious aspect today and things should run with your capable help. It will be advisable to avoid extremes, and of course, do not indulge bad temper.

October 24 to November 22 (Scorpio)—Best results in all work and activities now if you maintain calm, are reasonable, agreeable. Day has tantalizing influences, perhaps obstacles, but you can master them.

November 23 to December 22 (Sagittarius)—Friendly influences for home and family interests, artistic and professional. Not too helpful perhaps for business transactions. Be especially careful signing important papers, contracts.

December 23 to January 21 (Capricorn)—The conscientious, industrious individual need not lose heart if difficulties, for often more can be achieved on the supposed "toughest" assignments when application is right. Romance rates high.

January 22 to February 20 (Aquarius)—Dealing in food, handling farm products and articles for home and personal use first favored this not auspicious day. Mind promises, be punctual, accurate and all should go well.

February 21 to March 20 (Pisces)—Extra caution urged in confidential matters, work for government and military forces. Care also needed in summer travel. Day can be progressive for home, religion, familiar interests.

YOU BORN TODAY: versatility, appreciation and agreeableness are among your fine attributes. You are outspoken, willing to aid others. Innately honorable, truthful, charitable. All this, of course, if you are living true to God's commandments and your inherent good characteristics. It is fair to yourself and family that you not wear yourself out striving, perhaps being imposed upon. We find fine writers, artists, musicians, able business executives in your Sign. Birthdate: Mark Twain, noted wit, author; Winston Churchill, author, orator, statesman; Jonathan Swift, Irish editor; Sir Philip Sidney, poet, statesman, soldier.

(Copyright, 1950, King Features Syndicate, Inc.)

Whooping cough is childhood's most serious disease in Canada, with a death toll higher than diphtheria.

Hybrid Animal

HORIZONTAL

1 Depicted hybrid animal
5 Betrayer
13 Curved moldings
14 Variety of cos
15 Regret
16 Eat away
18 Varnish ingredient
19 Samarium (symbol)
20 Feign
22 Depart
23 Within (comb. form)
25 Always
27 Go by steamer
28 Animal fat
29 Chinese measure
30 Not (prefix)
31 Prepositon
32 World War II soldier (ab.)
33 Be fond
35 In this place
38 Mineral rocks
39 Chinese mountain range
40 Nickel (symbol)
41 Lessees
47 On time (ab.)
48 Indian land measure
50 Pertaining to the lungs
51 Goddess of infatuation
52 Raise
54 Snake
56 Longed
57 Goods

VERTICAL

1 These animals are sired by —
2 Lizard
3 Born
4 Compass point
5 River in Belgium
6 Horse's gait
7 Was borne
8 Prayer ending
9 Medical suffix
10 Sesame
11 Wild ass
12 Put down
17 Anent
20 Most courteous
21 Please:
24 Enlarge
26 Changes
33 It is mother is n —
34 Bird
36 Ran wild
37 Comes in
42 Dash
43 Observe
44 Intimidated
45 Natrium (symbol)
46 Share
49 Ocean
51 Foss
53 Queen Victoria (ab.)
55 Physician (ab.)

Answer to Previous Puzzle

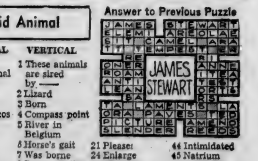

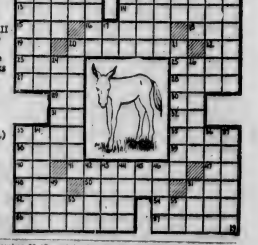

CHEVROLET

CHEVROLET TRUCKS deliver more horsepower at the clutch

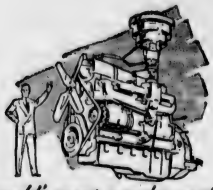

The world's most popular engine

More truckers use Chevrolet than any other make! And one important reason is Valve-in-Head engine design. For 35 years Chevrolet has been the largest producer of Valve-In-Head engines — engines world-famous for power, dependability, and outstanding economy.

Blue-Flame combustion

Chevrolet's Valve-In-Head design, constantly refined and improved during 35 years of development, makes possible the smooth, even burning of the fuel — *blue-flame* combustion. Combustion chambers are scientifically shaped to wring more power from every drop of gasoline.

Lower cost per mile!

Chevrolet's Valve-In-Head Torquemaster engine with greater horsepower at the clutch offers important advantages to truckers. It means greater efficiency — *it means bigger pay loads at lower cost per mile!*

A GENERAL MOTORS VALUE

Net horsepower . . . the power you use, the power delivered at the clutch . . . is the true measuring stick of a truck's ability to haul payloads. And for net horsepower, Chevrolet heavy-duty trucks with Torquemaster engine have no equal among the five most popular standard equipped makes in their weight class, up to 16,000 lbs. G.V.W. Chevrolet heavy-duty trucks lead them all! Compare the facts! And remember—it's the power at the clutch that counts! Come in and let us tell you the full story of Chevrolet's truck leadership.

PLUS—Chevrolet Advance-Design Truck Features!

THREE GREAT VALVE-IN-HEAD ENGINES: *Torquemaster, Loadmaster and the improved Thriftmaster — give you greater power per gallon, lower cost per load* • **THE NEW POWER-JET CARBURETOR:** *smoother, quicker acceleration response* • **DIAPHRAGM SPRING CLUTCH** *for easy-action engagement* • **SYNCHRO-MESH TRANSMISSIONS** *for fast, smooth shifting* • **HYPOID REAR AXLES** *— the most durable type* • **DOUBLE-ARTICULATED BRAKES** *— for complete driver control* • **WIDE-BASE WHEELS** *for increased tire mileage* • **ADVANCE-DESIGN STYLING** *with the "Cab that Breathes"* • **BALL-TYPE STEERING** *for easier handling.*

CT-198

EDMONTON MOTORS LTD. 10041 102 Street

North Branch: 97th St. and 111th Ave. South Branch: 109th St. and 85th Ave. West Branch: 115th St. and Jasper Ave.

BUILT IN CANADA • PROVED IN CANADA • FOR CANADIANS

Programs are supplied to The Bulletin and any variations are due to last-minute changes of stations concerned.

WANT ADS

Edmonton Bulletin

H. L. STRAIGHT, Publisher
A. JANUSITIS, Editor.
F. J. SHORT, General Mgr.
J. E. TOMPKINS, Advertising Mgr.
W. S. THOMSON, Circulation Mgr.
B. K. KIDD, Circulation Mgr.

Published every afternoon except Sunday by The Edmonton Bulletin Limited at The Bulletin Building, 9405 Jasper Avenue, Edmonton, Alberta, Canada.

Authorized as second class mail, Post Office Department, Ottawa.

Eastern Canada Office: Tom Dwan, Director of National Advertising, 77 York Street, Toronto, Ontario.

United States: Henry De Clerque Inc., New York, Chicago, San Francisco, Los Angeles, Seattle.

Member of The Canadian Press and United Press and The British United Press. The Canadian Press is exclusively entitled to the use for republication of all news despatches credited to it or to the Associated Press in this paper, and also the local news published therein. All rights to republication of special despatches herein are also reserved.

Out-of-Town Agents

Camrose, Thomas Young; Devon, David Kaye; Edson, Lucien Sarrazin; Grande Prairie, Robert Keyes; High Prairie, Russell Simpson; Jasper, Lucien Walk; Lacombe, Robert Marston; Lloydminster, Amile Jeanotte; Peace River, Stanley Reed; Red Deer, Peter Kirk; Stettler, Ray Dunn; Stettler, Mrs. C. D. Stettler; Vermilion, Jim Sherbanuk; Vermilion, Mrs. J. Sherbanuk; Wainwright, Ray Squire; Wetaskiwin, Allister Armes; Dawson Creek, Bonnie Wood; Drumheller, Mrs. Pete Danjuk; Fort St. John, Mrs. H. Pike; Fort Vermilion, Mr. Hunsinger; Redwater, Maurice Redford.

Advertising Rates and Regulations

The Edmonton Bulletin reserves the right to classify all advertisements for publication under the appropriate headings and to determine the rate that shall be charged. It is agreed by this advertiser representing that the liability of the Edmonton Bulletin in the failure to publish any advertisement or in the event that errors occur in the publishing of an advertisement, the Edmonton Bulletin shall be limited to the amount paid by the advertiser for that portion of the advertising space occupied by the incorrect item only in the event of a typographical Error advertising rounds at less than prices prices The Bulletin will not be liable for any damages other than the amount paid for the space occupied by the incorrect item, nor shall such error be deemed to exist at the price printed and the difference charged to the newspaper.

Subscription Rates

Subscription price: Daily by carrier 25 cents per week. Daily by mail in Canada except airmail, one year $1.00; 6 months $4.00; 3 months $2.25. Saturday only by mail in Canada, except airmail, $3.00 per year.

Rates to U.S.A.

North West Territories (Daily): One year $8.00; six months $4.50; three months $3.00; one month $1.25. (Saturday Only): one year $4.00; six months $2.50.

Classified Rates

3c per line per day
2c per line per day (4 days)
1c per line per day (12 days)
1c per line per day (26 days)

Count Five Words to the Line.

The above rates apply to consecutive insertions only. Add 1c per line for skip-date copy. Minimum space 2 lines. Contract rates on application.

Births, engagements and marriages, paid in thanks, $1.50 per insertion. Death notices. Funeral notices, 10c per word, minimum $2.00. In Memoriam notices including one line verse $1.50, each additional line 10c.

VITAL STATISTICS

Announce Baby's Arrival in The Bulletin and receive by mail a Beautiful Souvenir Baby Booklet, one Family Pass to the Starlite or South Side Drive-In Theatres, and a discount coupon for Baby's new Hat from Edwards "Smile" Hat Shop.

Births

MOORE—Born to Mr. and Mrs. J. C. Moore (nee Mary Ann Cooper), a son, Gordon Moore, at the Grace Hospital, Edmonton, Nov. 27.

MCBRIDE—Born to Mr. and Mrs. Jack McBride, nee Jean Ferguson, a son, Jack Ferguson McBride, at the Grace Hospital, Edmonton, Nov. 27.

[illegible] Mr. and Mrs. Russel [illegible] Lou Simon, Don [illegible] Nov. 27.

Engagements

The engagement is announced of Effie Kondoff of Vegreville to Leo Kiss, of Edmonton, the wedding to take place early in December.

Marriages

BREACH—LAKE

The wedding is announced of Marguerite A. Lake (formerly of St. Albert) to Mr. Breach, on 26th at 2:30 p.m. in St. Mary's Church of the General Hospital, Vancouver. The Rev. D. C. Ramsay officiated.

Deaths

MR. ADOLPHUS MORRIS

On November 26th, Mr. Adolphus Morris of Edmonton, passed away at the age of 86 years. He leaves to mourn his loss besides his loving wife, Sarah, and Sister Gaugstadt, Hedy Gerner, Mrs. T. L. Sowerbutts, Mrs. D. Powers, all of Edmonton, Mrs. F. A. MacLennan of Vancouver, Mrs. Ole Swanson, Jim of Edmonton, Mrs. Ole Swanson, Jim of Edmonton, Mrs. Ole Swanson, Jim of Edmonton

Radio—

Programs are supplied to The Bulletin and any variations are due to last-minute changes of stations concerned. (CJDC times are PDT)

CKUA—Thurs. (Ed.) 580

News
Kanap Kapers
Kanap Capers
Kanap Capers,

At the Organ
Concert Corner
Concert Corner
Modern Music

Bulletin Board
Half Hour
Holiday

School Broadcast
Music at Work
Music at Work

News
Sport Hilites
Ranch Rhythm
Farm News

Musical Medley
Musical Medley
Musical Medley
Musical Medley
Music Lovers

Music to Please
Music to Please
Music to Please
Music to Please

News
Songs of Paris
Songs of Paris
Vocal Classics
Vocal Classics

News
Tropicana
Melody Magic
Melody Magic

Daily Almanac
Daily Almanac
Kiddies Corner
Kiddies' Corner

Candlelite
and Silver
News
Harmonies

Music Hour
Music Hour
Music Hour
Music Hour

G & G Sports
Your University
Varsity
Varieties

Chimps or
Chumps
Wings of Music
Critical Comment

News
Campus Report
Views of Varsity
Command Perf.

Nation Scoreboard
Com Performance
Com Performance
Com Performance

CHFA (Ed.) 680

News
Morn Devotions
Club Alouette
Club Alouette

Club Alouette
Club Alouette
Club Alouette
Club Alouette

Club Alouette
Chuck Chuckle
Club Alouette
Club Alouette

Hour of
Bonnyville
Hour of
Bonnyville

A Few Waltzes
Dinner Hour
On the Key Board

Musical Medley
Musical Medley
Musical Medley
Musical Medley

Music to Please
Music to Please
Music to Please
Music to Please

Songs of Paris
Songs of Paris
Vocal Classics
Vocal Classics

Christmas Tales
Christmas Tales
Your Health
To the El

Social Act
Religious Hour
Undaunted Ivan
District News

Hors D'Oeuvre
News
Sports
Musical Siesta

Seraphin Music
Mell Mein
Family Circle
Family Circle

News
Gypsy Music
To France
French Hits

Joyful
Gathering
(CA Record
Album

News
Organ Fantasy
Ivory Keys
For'n Refrain

Adagio
Adagio
Adagio
Adagio

KOA—Thurs. (NBC) 850

Riders Pur Sage
Smile Program
Showcase of
Melody

Break the Bank
Break the Bank
Jack Benny
David Harum

Dave Garroway
Chuck Cowan
Dr. Paul
Love and Learn

KOA Home Fun.
Morning Music
Morning Music
News

Gloria of Noth.
Double or Noth.
Live Like a
Millionaire

Life Can Be B'ti
Right to Happiness
Pepper Young
Right to Happiness

Backstage Wife
Stella Dallas
Lorenzo Jones
Widder Brown

A Girl Marries
Portia Faces
Plain Bill
Pat Barrell

Welcome Traveler
Welcome Traveler
Guide to
Nothing

Woman's Secret
Music & Sports
News
News

Aldrich Family
Aldrich Family
Father Knows
Father Knows

Dragnet
Dragnet
We, the People
We, the People

Scren Directors
Playhouse
Screen Directors
Playhouse

One Man's Fam.
News
Clem McCarthy
Clem McCarthy

News
Mindy Carson
Claude Thornhill
Claude Thornhill

News
Bob Colby
Record
Review

CJCA—Thurs. (Ed.) 930

News & Sport
Wake Up Alberta
South Side Show
Grain Exchange

Road of Life
Big Sister
Helping Hand
Laura Lid.

Ridin' the Range
Ridin' the Range
Pick the Hits
Morning Neighbor

News & Club
Happy Gang
Happy Gang
Musical Gifts

Black & White
Farm Show
News; I Man's V.
Sport Cycle

Life Can Be B'ti
Ma Perkins
Pepper Young
Right to Happiness

Dole or Nothing
Dole or Nothing
Let's Start Argue
Money Man

Alberta Memos
Prairie S'ng Coral
Prairie S'ng Coral
Prairie S'ng Coral

Brave Voyage
Aunt Mary
Mark Trail
Mark Trail

News; Music
Hit Parade
Kiddies' Program
Kiddies' Program

News
World of Sport
Arthur Godfrey
Arthur Godfrey

John & Judy
John & Judy
Wayne & Shuster
Wayne & Shuster

News
Ring Crosby
Mike With Hits
Mike With Hits

Sammy Kaye
Sammy Kaye
Guy Lombardo
Guy Lombardo

News
Lonesome Gal
Just Rambling
Just Rambling

Sports & News
Music
"This
Midnight

CBX—Thurs. (Alta.) 1010

News & Weather
F for Freddie
F for Freddie
Helen Jackman

Road of Life
Big Sister
What's your Best
Laura Lid.

News
Aunt Lucy
Air Kindergarten
Morn. Devotions

Timely Tunes
Happy Gang
Happy Gang
Invite to Walts

News & Weather
Farm Broadcast
Farm Broadcast
Western Rhythm

Life Can Be B'ti
Ma Perkins
Pepper Young
Right to Happiness

School Broadcast
School Broadcast
An Argument
Talk for Women

Alberta Memos
Alberta Memos
Let's Listen
At Home

Brave Voyage
Western Five
Listener's
Choice

Sunshine Club
Sunshine Club
Shipmate Jimmy
CBC News

Inter Comm.
Music in Air
Arthur Godfrey
Arthur Godfrey

John & Judy
John & Judy
Wayne & Shuster
Wayne & Shuster

News
News Roundup
Eventide
Eventide

Citizen's Forum
Citizen's Forum
Citizen's Forum
Metro-Reader

Vancouver Con.
Vancouver Con.
Winnipeg Drama
Winnipeg Drama

News
Edmonton
Dance Orchestra
Dance Orchestra

KSL—Thurs. (CBS) 1160

Friendly Time
Mary Taylor
News
Mary Masters

Breakfast Early
Arthur Godfrey
Grand Slam
Breakfast

Wendy Warren
Joe Kelgren
Helen Trent
Our Gal Sunday

Big Sister
Ma Perkins
Guiding Light
Guiding Light

World News
Farmdale
Arthur Godfrey
Arthur Godfrey

Arthur Godfrey
Arthur Godfrey
Arthur Godfrey
Cedric Adams

Strike It Rich
Strike It Rich
Friendly Hills
A Hammond

Hilltop House
Hilltop House
Mrs. Burton
Dorothy S Nowhere

CKRD Matinee
CKRD Matinee
CKRD Matinee
CKRD Matinee

Superman
Uncle Dan
Uncle Don
Star Time

Dinner Music
Merry-Go-Round
News
Sports

Little Red
School House
Wayne King
Wayne King

Sunset
Suspense
Inspector
Crime Photo'er
Crime Photo'er

Hallmark Fir.
house
To be Announced
To b's Announced

Lowell Thomas
Jack Smith
Club 13
Beulah

FBI in Peace
and War
World News
You and

Weather and
Alex Schreiner
Alex Schreiner
Alex Schreiner

CKRD—Thurs. (Red Deer) 1250

News & Sports
Fun at Breakfast
Cass
Inn Shopping

Inn Shopping
Rocky Mt. Show
Stetler Show
Rhonda

News
Bar Martin
Morn Meditation
Morning Memos

News
Trocha Show
Music for
Driving

The Coronettes
Jamie Wagon Jr.
News
Sports

One o'Clock
Rendezvous
One o'Clock
Home Maker

Dollars for
Listeners
Musical Roundup
Musical Roundup
Musical Roundup
Musical Roundup
Musical Roundup

CKRD Matinee
CKRD Matinee
CKRD Matinee
CKRD Matinee

Beulah
Uncle Smith
Club 15
Sports & News

Who Am ?
Tom, Dick etc.
Teddy Bears
Freddy Martin

Suspense
Suspense
Coast Invader
Man Chasing

What's the
Answer?
Secret
Chuckwagon

Red Ryder
Cross Section
Cross Section
Cross Section

News
Farm Business
Cavalcade of
Show Music

News & Sports
U.N. Today
Serenade to
the Stars

CFRN—Thurs. (Ed.) 1260

News
Breakfast With
Omar
Show Voice

Man in the
House
Man in the
House

Three Suns
Morning Special
Person. Time
Woman's World

Heaven and
Home Hour
Red Cross Lady
Barry & Betty

Noontime Nov.
Jungle Jim
Sports Parade
News

Farm Notes
Concert Favorites
Concert Eyes
Concert Fav.

Betty and Bob
Myrt and Marge
Mary Foster
Alta. Ave Show

Girl Marries
Life Can Be
Backstage Wife
Widder Brown

Linda's Love
T pa in Pops
Pop in Pops
Pop in Pops

Beulah
Uncle Smith
Club 15
Sports & News

Who Am ?
Tom, Dick etc.
Teddy Bears
Freddy Martin

Suspense
Suspense
Coast Invader
Man Chasing

News
Carson Robison
Jim
Dan Ja
Chuckwagon

Red Ryder
Cross Section
Cross Section
Cross Section

News
Farm Business
Cavalcade of
Show Music

News & Sports
U.N. Today
Serenade to
the Stars

CFGP—Friday (G. Prairie) 1050

News
Yawn Patrol
Yawn Patrol
Yawn Patrol

Morn. Meditat'ns
Homemaker
Leon and Listen
Laura Lid

Club Calendar
Morning Betty
Air Kindergarten
Jr. Time

Morgan's Music
Happy Gang
Happy Gang
Radio Kitchen

Song Corral
Lonesome
Local News

Saddle Rhythm
Timely Tunes
Music for Friday
Music for Friday

School Broadcast
School Broadcast
Rangle Rhythm
Rangle Rhythm

Newscast
Get You
Music for You
Music for You

Request Hour
Request Hour
Request Hour
Request Hour

5 o'Clock Show
5 o'Clock Show
5 o'Clock Show
Jimmy at Night

Supper Serenade
Singin' Sam
News
Sports

Music by Martin
Herb Tris
Hit Parade
Hit Parade

News Summary
Concert in Min.
Favorite Story
Favorite Story

Musical Hayloft
Riddin the Range
Opening Night
Opening Night

News
Date with a Disc
Date with a Disc

Date with a Disc
Date with a Disc
Date with a Disc
Date with a Disc

CJDC—Fri. (Dawson) 1350

News
Day Devotions
Rise n' Shine
Rise n' Shine

News
Morn Neighbor
Morn Neighbor
Morn Neighbor

Dawson Dance
Bands
Meet Dance Ba'ds

Variety Time
Variety Time
Variety Time
Variety Time

Luncheon Lounge
Luncheon Lounge

News
Sports Parade

Rhythm Var.
Rhythm Var.
Pop Classics
Pops in Classics

Ed. Bulletin News
Organ Melodies
Tunes in Trio
Tunes in Trio

Regional News
You Like it
As You Like It
As You Like It

Gems of Melody
Mat Jambores
Western Melody
Hour

Western Melody
Hour
Melody Magic
Spirit Rm Show

Ed. Bulletin News
Supper Serenade
Music & Orch
Co-Op Show

Motor Show
Oil Jamboree
Candle Light
Ed. Bulletin

News
Science Exc.
Record Album
Record Album

Celebrity Series
Salvation Army
Band
Daily Almanac

News
Havrain Harmon.
Club 1350
Club 1350

News
Club 1350
Club 1350
Club 1350

Insulation (47)

Johns Manville Rock Wool
Phone 36160

EXPERIENCED Insulate by modern blower method, Turner and Berisen Insulation Co. Phone 33584 9746.80 Ave.

WESTERN INSULATORS
Pipe, Tank and Boiler Coverings
11446 94 Street. Phone 75324

INSULATE by Modern Blower Otto Insulation Co. Ltd. Phone 31263.

Floors (48)

MORODYNSKY FLOOR EXPERTS
Oil and wax floor sanding and refinishing Call or phone at 9638 109A Avenue. Phone 32679

FOR RENT—FLOOR SANDER
PHONE 35505—T. S. DOUGLAS

Clifford's Floor Finish
Surfacing
ONLY THE BEST IS GOOD ENOUGH
Phone 71195 or 35155.

FLOORS sanded and finished. Ray R. Sutherland 10354 101 St. Phone 86194.

WE SUPPLY & INSTALL LINOLEUM TILE, CARPETS. PH. 36312

FLOORING CO. 10854 82 AVE.

CALL THE SANDMAN
For better floors. Sanding and finishing H. E. Sollitt. Phone 31297.

LONG experienced floor sanding, finishing. Equipment to handle rural jobs. Floor machines rented. Phone 38788. S. PILLOTT

RENT
Floor Polisher, 50 per day. Home Appliances 10235 Jasper Ave Ph. 21656.

Sheet Metal Work (49)

Stewart's Sheet Metal
General Tinsmithing
10126 150 Street Phone 81436

ATTENTION
MANUFACTURERS, DEALERS HOUSEHOLDERS
OPENING SOON
The First and Only Shop of its Kind in Alberta
BAKED ON ENAMELLING
We repair all types of enamelled goods Stoves, refrigerators, etc.
We invite your enquiries
PHONE 31833 — 7025 105A STREET

Home Furnishings (50)

MATTRESS and spring for sale. Apply between 5 and 6. 9235-92 Street.

AVAILABLE for immediate delivery, 1 only Hoover Electric Washer refrigerator, on monthly payments. Before it is too late. Phone 71371 PRINS ELECTRIC
4408 118 Avenue Phone 73371

LEAVING Alberta—Must sell new Robertshaw 4-burner gas stove, studio lounge. Phone 106-W Alex. (rear)

GAS heaters and radiants of all sizes. from $18.50 up. Edmonton Electric Shop, 9638 Jasper Ave.

ELECTROLUX, new 9 months ago, very little used. Sacrifice at $80. 13714 Stony Plain Road.

Arthur Cload
AUCTIONEER
ALWAYS
Pays highest cash prices for Complete Homes of Furniture Washing Machines Ranges, Sewing Machines Tools, etc.
Phone 24725

FOR SALE—Dining room side board and table, 3-X-Venetian blinds, 2-8'x8'; 1—3'x3'6"; 1—4'x5'; 1—5'7"x8'. 1 pair French doors complete with hardware, 6'x36'x8'. Reasonable. Ph. 85005.

ELECTRIC ranges, 3 and 4 open style elements. Only $69.50 Easy terms. EDMONTON ELECTRIC SHOP
9628 Jasper Ave.

MAYTAG WASHER
Porcelain tub in perfect running condition. An excellent buy for only $65 10612-82 Avenue.

Dining and Skating
THE WHITELEPHANT
Haldin's Motel

Having Troubles?
Do you find it difficult to sell your furniture household effects? Always not list your goods for sale in our Public Auction, we competitive bidding will assure of top market prices.
Bell Auctions
PHONE 29671

Best Prices—If You Buy or Sell
EASTON'S FURNITURE
10151 99 St. Phone 21574

FOR YOUR CONVENIENCE IN Buying and Selling in this Column
PEARCY BROS DELIVERY
DAYS 22672 EVGS 61743

If You Have to Sell
PHONE 27250
J. H. Reed's
Auction Rooms
9933 JASPER AVE
Household Furniture, China, etc., either under or after sold by auction.
PHONE 27250 EST 1906.
Reed, Fawcett & Campbell
AUCTIONEERS and VALUATORS

Stoves Washers (51)

ONE ZENITH washing machine, used 6 times. $135, cash. 1 pair lady's white semi-speed skates, size 6½, $6. Apply 12046 96 Street. Phone 76160.

JUST ARRIVED!
Gas radiants and gas heaters. Clearance sale prices
BETTER HEATING CO
10432 Whyte Ave. Phone 33621

CLARE Jewel coal and wood stove, 3 months old. Ph. 81420 12814 122 St.

RANGES
ELECTRIC, GAS, COAL and WOOD AT REDUCED PRICES
RENOWN ELECTRIC & EQUIP
10537 82 Ave. Ph. 34541

1 electric washing machine, floor demonstrator. 30% discount
Rebus Radio Repair
Phone 72111

Clothing (53)

PERSIAN lamb coat, size 36. Good condition. Ph. 61914.

HEAVY winter brown coat, excellent condition. $10. 11809 91 St. Ph. 72316.

BLACK Seal coat, size 12. Good condition, $50. 112-66 Street.

FOR cash prices paid for gents' good suits Phone 29671

Children's Needs (54)

BABY Sleigh with hood. $7.50. Ph. 31310.

SEVERAL small baby cribs for sale. 12119 79 Street. Phone 76062.

Radio, Musical Mdse (55)

ADMIRAL new 6-tube radios, with 3 gang condenser, $43.75. Guaranteed best medium sized radio or money back.
EDMONTON ELECTRIC SHOP
9628 Jasper Ave.

Eb Alto Saxaphone $95.
ROBINSON AND SONS
10347 Jasper Avenue Ph. 24836

Boston Coffee, Rich, Creamy
THE WHITE ELEPHANT
Haldin's Motel

1 DAY SERVICE
On All Electrical Appliances
ADAMS RADIO
10143 103 St. Ph. 26598
10418 Jasper Ave. Ph. 2174

Swaps (57)

TRADE for car, general stock, $2,000. Consisting of shoes, rubbers, dry-goods, hardware and drugs. Ph. 86311.

Fuel - Coal - Wood (58)

FOR BEST COAL AND SERVICE
BLUE FLAME COAL
COAL, dry split and block wood Sand gravel, cinders. Ph. 20121

MEARNS COAL COMPANY
10045 102A Avenue
Prompt Delivery at Low Prices.
PHONE 22333
MORINVILLE R. 922

DELTON Wood and Coal. Sand, gravel and fence posts Ph 71175.

Marcus Coal Co.
MAIN OFFICE
10366 104 St. Ph. 24616
NORTH EDMONTON OFFICE
12620 66 St. Ph. 71296
FOR
COAL
satisfaction, phone your orders for immediate or future deliveries. Good, clean double screened, lump or stove coal, prompt service. We are agents for
WARM MORNING HEATERS
See this heater and phone your orders for coal to either of our branches.

Dogs and Pets (59)

WANTED—home for Persian kittens. Ph. 37772.

GOLDEN Hamsters, for pleasure and profit. $1.50. Three for $4.00. Wed Hamstery, 215 Johnson, Winnipeg.

FOUR male pups for sale, $10 each. Mother, pure - breed English Cocker Spaniels. 9913-152 Street. Call anytime.

CANARIES, all colors, best bamboo cages, 9x12x13. Phone 42121, 9620 Sir Winston Churchill Street.

REG'D BULLDOG puppies, reg'd Chihuahua puppies, stud dogs. Jasper Highway, block east of CFRN trans mitting station. Or inquire—
9513-110 Avenue.
Phone 22209 - 972-4323

Sweet Southern Baked Ham
THE WHITE ELEPHANT
Yum, Yum, Haldin's Motel

CHIHUAHUA Toy Puppies, $25 and up. 10140-81 Avenue Phone 73566

BEECHEY'S KENNELS English bulldog puppies Stud dogs 10918 125 St.

BOARDING accommodation Fidalia Croker Kennels Jasper Highway at 198 St Ph 972-4323

Bicycles - Motorcycles (60)

ENGLISH MOTORCYCLES
SALES AND SERVICE DISTRIBUTORS
Repairs to All Makes
10449 124 Street Electric Cycle 86468

1 C.C.M. bicycle, with all accessories. Must be seen to be appreciated. Very reasonable price. Cloverleaf, Beauty Apts. 10434 86 Street.

Sporting Goods (61)

DO YOU KNOW THAT—
Crows are believed to kill more wild ducks each year than human hunters. The small peaky black birds are not only able to kill the ducks, but also steal their eggs. TO BUY OR SELL SPORTING GOODS OF ANY TYPE—BULLETIN WANT ADS WILL SERVE YOU WELL.

GIRLS' C.C.M. skates, size 4 ½. Ph. 75527.

ATTENTION
BIG GAME HUNTERS
Camping equipment, horses for rent. Write for particulars.
A. Emblau, Outfitter, Mountain Park, Alberta

A SET of Promade golf clubs and bag, leather briefcase. Practically new Ph. 34257.

SPEED skates, size 4 Boy's bicycle $20. Call at 9601 84 Avenue after 6.

SKATES
Trade them in. We buy sell or exchange. Large stock, new and used skates to choose from.
LINDSAY'S SPORTING GOODS
9461-118 Ave.
Phone 74604

303 BRITISH Big Game Rifles. Perfect condition. $24.95
WESTERN HARDWARE
10311-82 Ave. Phone 42201

2 Only, 410 Savage B. & R. Single Shotguns
UNITED CYCLE
10942-82 Avenue.

GUNS and ammunition. Rugby boots, bowling shoes and Skating Outfits Uncle Ben's Sat 1912 Ph 22607

All Types of Sports Equipment
Ladies Sports Clothing
SPORTS INN — Ph 41348

Orlean's Sporting Goods
THE WHITE ELEPHANT
On Boyd Haldin's Motel

Garden-Lawn Supplies (62)

WELL-ROTTED garden manure, $5 a load. Lawn manure Peat. E. Erickson Ph 24506

BLACK loam, rotted manure, sand gravel red shale. Ph 71173.

CALL I. Erickson for dirt moving excavating and gravel hauling. Phone 24595

Store, Office Equipment (63)

MEAT choppers, new and used. Berkel, 9502-118 Ave Phone 71788.

NEW and Used Store Equipment
BARR'S BUTCHER SUPPLIES
6647 Jasper Ave. Phone 21726

McCASKEY SYSTEMS LTD.
10236-96 Street Phone 20282

SOLID oak wall cases and large safe for sale. Phone 33591.

Underwood Typewriters for Sale or rent Expert repairs on all makes
UNDERWOOD LIMITED Ph. 21714

Sales and Service
THE
NATIONAL CASH REGISTER
CO OF CANADA LTD.
10024 102nd Street Phone 22325-42227

SEE THE all-new Personal Portable typewriter. The only portable typewriter in personal size New portable design, new sparkling performance
Cash or Terms
REMINGTON RAND LTD
10820 Jasper Ave. Phone 24023

Miscellaneous (64)

LADY'S Muskrat coat, size 14—best offer. Boy's skates, size 4—$1. 10525 106 Ave. Ph. 20261.

WASHING machine headquarters. Electric, Gas, Automatic. New and used—For Sale — For Rent. Credit. G.E. Westinghouse, Easy.
"Sales and Good Service"
THE J. E. NIX CO.
10030-100 Street. Ph. 32605-41058

WILL DELIVER 50 or 100 Christmas Trees to any party within the city for 50c a piece. Box 61 Bulletin.

KODAK 35 camera and accessories. 3.5 lens. First class. Ph. 81340 between 5 and 7.

EIDERDOWN sleeping bags. Truck and car radios.
STAR EXCHANGE
10265 101 Street

Lots of Parking Space
THE WHITE ELEPHANT
Haldin's Motel

BUYING or selling, you can do better at the
ALBERTA HARDWARE CO.
10335-97 Street

FOR lovely gifts for every occasion visit Kelly Electric Co. Phone 86468
Whyte Ave

A heavy Tailoring Machine. In Al condition. 0460-68 Avenue. Phone 35157

FLOOR Polishers and vacuum cleaners for rent 10646-101 St Ph 27019

FERGUSON & WATSON HARDWARE

RAGS WANTED
We pay c h and collect. Ph 27819
GAS FURNACES MANUFACTURED
Ph. 22359 - 70113

BUYING or selling, you can do better at the
ALBERTA HARDWARE CO.
10335-97 Street

Carpenters, Plumbers, Mechanics
Visit our bargain counter
MECHANICS SUPPLY CO.
PH. 22359 - 70113

Fur Farm & Supplies (65)

GENUINE Chinchillas for sale Up to $1650 per pair Prize winning stock now available. Beaman's Chinchilla Ranch, 15871 Fort Road

WANTED
RAW FAT
of any description.
9840-51 AVENUE PHONE 33066.

Farm Impl.-Machinery (66)

3.5 KW Direct Current 114 Volt Power Plant. Lister Diesel 6 HP at 650 RPM. Batteries, Switchboard, Motors. Lakeview Hotel, Cold Lake, Alberta.

BARGAIN
Meat grinder with 2 pulleys $39.50. ½h.p. ball bearing double shaft electric motors $22.50. Black and Decker ½ electric drill $23.85. Black and Decker ½ ball bearing grinder complete $52. G. R. WILLIAMS LTD. 10121-99 St.

WANTED TO RENT: Gasoline driven chain saw. Phone 74296.

For Crawler Tractors and Equipment
—See—
B. P. EQUIPMENT
9670-59A Street. Phone 36053

EDMONTON FARM EQUIPMENT LTD
10351 99 St. Ph. 22453. Don Ball.
Authorized Massey-Harris Parts

100 C.F.M. AIR COMPRESSORS
ELECTRIC DRILLS, PAINT SPRAYS, SKILL SAWS, FLOOR SANDERS
FOR RENT
DOUGLAS EQUIPMENT Ph. 36606

Farm Impl.-Machinery (66)

30 gas cat; sleighs; jeeps; tractors and other farm equipment.
CLYDE S. SMITH & CO.
9637 102 Ave. Phone 24470

W. GOETT CO. LTD.
Agricultural and Industrial Machinery
Used Tractors
7930 104 Street. Phone 33564

1 ONLY—200 amp., 32-volt Electric Welder
Complete at $69.95. Demonstrator
COUVES RADIO
10116 - 105 Street. Phone 34727

EDMONTON
IRON & WIRE WORKS
Manufacturers on property enclosures, chain-link fencing 4 high. Garment; No. 9 guage galvanized wire with steel galvanized frame. Fire escapes, gravel, coal and and screens. Ornamental house railings, Shopping baskets. Window guards.
"NO JOB IS TOO LARGE OR TOO SMALL"
10361 96 St. Phone 26650.

Machinists, General Repairs Gear Cutting, Oxy-Acetylene-Elec Welding
CROMDALE
Machine Works, Ltd.
11240 95 Street

GET OUR PIPE PRICES
C. S. Sutherland Ltd. 10212 105 Street

PLUMBING and heating supplies; new and used farmers and blacksmiths supplies Transmission and steel plates
EDMONTON JUNK CO.
Cor. 96 St. and 104 Ave. Ph 34543

STOCK water troughs; steel incinerators; ornamental stair railings
ACME MACHINE & FOUNDRY CO

NICHOLS BROS. LTD.
MACHINE SHOP & FOUNDRY
10163 95 St. Phone 31861
Manufacturers of Heavy Standard and Light Portable Sawmills; Ball Bearing and Babbitted Bearing Shafting; Trimmers; Conveyors and Blowers.
GENERAL REPAIR WORK
A SPECIALTY

Ferguson Supply
Alberta Ltd.
Contractors; Oilwells; Trucking
Sawmill, Mine Supplies
New, Used Equipment
11031-106 AVE. PHONE 42237—41845

KOHLER & SHEPPARD
LIGHTING PLANTS AC & DC
SALES, SERVICE AND REPAIRS
RENOWN ELECTRIC & EQUIP
10537 82 Ave. Ph. 34541

MARATHON MACHINERY CO
New and used machine shop equipment
8009 102 Street Phone 35454

McCoy Bros.
SPRING AND AXLE SPECIALISTS
BEAR WHEEL ALIGNING
Cor. 109A Ave.-101 St. Ph. 23118

Farmhand Hydraulic Loaders
McCormick-Deering Farm Machinery
International Motor Trucks
BERNIE BROWN
10180 100 Street. Phone 33663

Farm Impl.-Machinery (66)

WELDING AND MACHINE WORK
OXFORD MACHINE SHOP
9611 111 Ave. Phone 32137

Baby Chicks (68)

DOMINION HATCHERY
1211 104 Street. Phone 33128

Farm Stock (69)

REGISTERED short horns heifers. 5 to 10 months. Hanks tested. Sire Brigadoon Master Piccoronna. Bull calf, 4½ months, no relation, T.B. tested herd. Short of feed.
DAVE BALL, R. 5, EDMONTON
Ph. 972-6533

FOR SALE or trade. Milk-cows, bulls and stock cows. S. Tenhaun, Western Stock Yards.

Grain - Feed - Hay (70)

COMMERCIAL FEEDERS CO-OP LTD
66 St and Fort Road Ph. 31132
Grain Dryers and Distributors
Co-op Feeds — All Varieties

Money to Loan (72)

PERSONAL LOAN AND FINANCE
206 McLeod Bldg. Ph. 23468

LAWRIE
Investment Agencies
Real Estate Loans Insurance
Appraisals
310 Agency Bldg. Ph. 25330

AUTO LOANS AND FINANCING
SEE US FOR A CASH LOAN ON YOUR AUTOMOBILE
WE ALSO SPECIALIZE IN FINANCING THE SALE OR PURCHASE OF CARS
Convenient Terms—Prompt Service
STERLING FINANCE
Local Company to Serve You
BETTER
10130 101 Street Phone 26228-37283

MONEY TO LOAN
LOANS ON CITY PROPERTY
Monthly Repayment
Agreements for Sale Purchased
GREENE & MILLAR
209 Tegler Bldg. Ph. 37181

MONEY TO LOAN
on CITY HOMES and BUSINESS PROPERTIES
H. M. E. EVANS and COMPANY LTD
C.P.R. Bldg Phone 27215

Insurance (74)

STANDARD AGENCIES
Fire, Automobile Casualties
Real Estate Loans
Christie Grant Building
Phone 24251

C. V. CUNNINGHAM AGENCIES
Insurance, Loans, Properties
11410 Jasper Ave. Phone 451867

HARRY WALKER & CO
Fire - Automobile - Casualty Insurance
10124 102 St.

HERBERT McPHERSON LIMITED
3 Credit Foncier Bldg Ph 23662
All Classes of Insurance

JAS. KELLAS
21 Dominion Bank Bldg Ph. 21465

Business Chances (75)

NEW STORE. Full price $7,000. $600 down, $75 per month. Will take car as down payment. Ph. 86211. Mr. AM.

$7,000
Buys Service Station with 3 room bungalow on 66 ft. lot. Situated on main road in heavily populated district. Well equipped. Good turnover. Owner selling because of illness.
See or phone Don Perry evg. 33924.

Store
and 3 Room Suite
Building heavily reinforced of cement blocks, stucco exterior, smooth plaster interior.
This property is well located in one of the most the newest and best residential districts.
Suitable for
Grocery, Drug Store or Warehouse
Price $14,000
Terms.
Evg. phone Nelsson 42611 or
PERRY & BUCHTA
522 Tegler Building Phone 26163.

Community Grocery
With better than $60,000 turnover. Owner going East. Will sell business and fixtures for $6,200. Stock at invoice. 3 year lease.
FRED CLARK
Real Estate & Insurance
1 McDougall Court. Ph. 22783-35009

Business Chances (75)

C. B. Carr & Co.
Real Estate - Insurance
6 Sheldon Shoe Bldg. Phone 21525

WELL established dry goods, novelty store and confectionery. Living quarters Ph. 82311.

WELL established fully equipped bakery for sale in Hinna. Price for building with living quarters, equipment, stock, approximately $10,000. Terms, half cash, balance to suit. J. L. Pidgeon, Hanna, Alberta.

$5,500 — ½ CASH
Meat market, slaughter-house, living quarters, no opposition, fully modern equipment, turnover $5,000 monthly. Must be sold immediately. Box 461 Bulletin.

PARTNER wanted $3,500 for ½ interest in business. Will take as model car up to $2,000. 10326-97 Street Phone 21733 after 5 p.m.

FOR QUICK SALE
Fully equipped coffee shop and greeteria in Barhead. Stucco building and living quarters. Will investor's capital at back. The building and equipment for $8,500 and $3,000 invoice price. Cash or terms can be arranged. Box 305 Barrhead.

Business Suite
Double corner 100x150 just one block west of Post Office. One of Edmonton's most business locations. For further particulars see
LOCATORS
LIMITED
10161 100A Street. Phone 24632

GROCERY, MEATS, CONFECTIONERY
Central Located
No opposition near. $300 per day sales. Good stock and equipment. 3 room modern, good lease. If you are considering a business with small investment this is good. $5,500 plus about $2,500 stock.
42434—Evenings—41813

Bulwark Agencies
209 AGENCY BLDG.

A Very Profitable
Business
Operating in the
City of Edmonton
We need one or two more short partners with approximately $6,000 each, cash. This business has proved a real money-maker and is netting 20 to 25 percent on investment. You can't afford to miss this.
For Full Particulars
and Information
Contact
G. W. TAYLOR
with
Greene & Millar
41% Money to Loan
Real Estate and Business Brokers
209 TEGLER BLDG. Ph. 37183

DIAMOND PARK
4 room bungalow, 3 blocks south of Jasper, corner lot, facing Diamond Park. Suitable for small retired lunch counter. $500 down. Box 462 Bulletin.

CONFECTIONERY and Grocery, located in Garneau with living quarters attached, six-year lease left. All equipment and fixtures like new. Owner has other interests and has priced this business to sell immediately. Full price $5,000 with stock at invoice.
Please Contact
EQUITY AGENCIES
211 Alberta Jasper Bldg.
Phone 22790—Evgs. 20602-76686

CITY GROCERY
Long Established
In very good location. Being sold for the first time in sixteen years. Doing a turnover of $40,000. Lease arrangements can be made to purchaser's own liking. Carrying a stock of $8,500. The total price for fixtures and stock being listed, $8,500 stock guaranteed. If you want to make money in the grocery business here is your chance. Seldom obtainable at this price.
Call
Business Department
L. T. Melton
Real Estate
10154 103 STREET
Phone 42181, Evenings 86462

Business Chances (75)

SMOKY LAKE
New stucco building 24' by 60', one-half basement. Running water, electricity. Suitable for bakery or cafe. Partly equipped. Price $6,500 with $3,000 cash.
Wagner & Crockett
Real Estate and General Insurance
209 AGENCY BLDG.
10067 Jasper Ave. Phone 21496
Evenings Ph. 34404-34283

A PROFIT
IN MEAT
AT BEAUTIFUL
JASPER
Live in one of the World's Most Scenic Towns and operate this very profitable meat business with an exceptionally rosy future. $50,000 yearly turnover. Complete equipped stores. TOTAL PRICE $8,000.00.
CALL
L. T. Melton
Real Estate
MAIN OFFICE
BUSINESS DEPARTMENT
10154 103 STREET
Phone 42181 Res. 86462

A-L-B-E-R-T-A
Business Locators
Join the ranks of Alberta Business Locators' many satisfied customers. Buying through us, you are protected from inflated values. Property or business sold by us assure you of sound investment. Licenced hotels ranging from $10,000 up, any location. Theatre in good town on south highway $65,000 bargain. Garages; stores; billiard hall Edmonton city $40,000 netting 40% of its value. Two new bungalows selling at cost. Terms.
Do your business with confidence with Alberta's foremost business locators. Call in and discuss your problems. Trade what you have for what you want.
Alberta Business Locators,
115 La Rochelle Bldg.
Phone 42570

ACTIVE
OR
SILENT PARTNER
Well established Hardware Business, located in thriving central Alberta town. Investment of $12,000 gives 1/3 interest in business. Paying about $300 per month. Also opportunity for larger investment in new extension of business. This offer open for limited time only. For full particulars Phone 41721 daytime or 72242 evenings.

Business Chances (75)

Apartment Block!
Price—$45,000
New Stucco Apartment Block with store in front, suitable for small business—one suite for owner of 5 rooms and kitchen, 4 suites rented with total revenue of $925, 500 square feet store space. "Ideal for Confectionery or Grocery Store." Also has 16'x34' garage storage space. Located close to centre.
Price $45,000 Terms
See Don McDougall or 76937 Evgs.
MONARCH
Investment Agencies
9940-102 Ave. Ph. 28384

Investments, Properties (76)

IN
LEDUC
A VERY GOOD
REVENUE PROPERTY
In this prosperous town—30 miles south of Edmonton on four-lane Highway, revenue from this property is $1,800 for a total rice of $14,000.00. $6,000.00 cash will buy this property is divided into Seven Suites, Apartments and Housekeeping rooms. Fully modern and well rented.
CONTACT
BUSINESS DEPARTMENT
L. T. Melton
Real Estate
10154-103 Street
Phone 42181, Evenings 86462

A LARGE house with rooms to rent. Well kept. Ninth avenue. Central. Completely furnished. $13,500 with about half cash.
42434—Evenings—41813
Bulwark Agencies
209 AGENCY BLDG.

INDUSTRIAL
8 Acres on Trackage close to City. Full Price, $1,500
ALSO
40 Acres near City—Trackage
ALSO
Industrial site in city on South Side, with 675 feet Trackage—4 Acres. Offers wanted for this valuable site.
Evg. Ph. Bleler 28891 or 42600 or
PERRY & BUCHTA
522 Tegler Building, Phone 26163.

XXX XXX XXX XXX
We have a large file of good revenue properties, small and big, all sizes, in every district in the city.
APEX AGENCIES, REAL ESTATE
Ph. 25847
109 CLARKE BLDG.
XXX XXX XXX XXX

Royalties
Wanted
In producing wells or quarter section where drilling is in progress or about to commence. Write giving legal description, if producing monthly income. The advertiser is not a broker or an agent.
Box 450 Edmonton Bulletin

Houses Wtd. to Buy (77)

EXECUTIVE—Transferred here December 15th requires 4-room bungalow or ½ duplex. Approximately $6,000 with $4,000 cash. Reply Box 468 Bulletin.

HAVE $3,000 cash to buy a modern type bungalow. Prefer West End or any fair district. Reply Box 91, Bulletin.

WANTED immediately, 4 or 5 room bungalow, South Side preferred, has $6,000-$7,000 cash to invest. Box 448 Bulletin.

WANTED houses with low down payments Phone 42336

CASH
For modern bungalow under $6,000. Ph. 37744 or 86475 evenings.

BUYERS waiting for bungalows. Sam S Perry Phone 26163

A GOOD home is a good district with a reasonable down payment Box 457 Bulletin.

NU-WEST HOMES LTD
10828 124 St. Phone 42442

JAS A GOODE
Westock Alberta

IS YOUR HOUSE HARD TO SELL? Phone Jim Ellis Phone 72901.

Want small house with immediate possession. Can pay all cash. Box 384, Bulletin.

Houses For Sale (78)

7-ROOM bungalow, Full basement. Apply 12222 124 Street.

4-ROOM house, 96th Street. Full basement, electric, hot water. $3,000.

TRANSFERRED—Must sell 5-room semi-bungalow. West End. Close to new school, bus line and shopping Ave. Ph. 85343.

For a House
Call
DONAL

Houses For Sale (78)

8-ROOM Modern furnished bungalow, 2 lots, fenced. Close to bus and school. Reduced. Immediate possession. Full price $6,300, including furniture.

Gateway Agencies
10144 101 Street. 17 BENSON BLOCK
PHONE 23469

SELL
OR
TRADE

Beautiful furnished home on 125 Street for 5 room bungalow HUDSON BAY OR NORWOOD OR NEAR THIS DISTRICT. It is only 6 years old with 7 rooms plus grand rumpus room. Furnished or vacant.

OR

5-room stucco bungalow (ranch style) ON SOUTH SIDE for large Colonial 3-4 bedroom home IN WEST END.

OR

7-room OLIVER SCHOOL DISTRICT home for ultra modern 3 bedroom bungalow in INGLEWOOD DISTRICT.

EVG. PH. BLEILER 26981
or 41990 or

PERRY & BUCHTA
522 Tegler Building. Phone 42361

WEST END

Inglewood

LARGE, new, 4-room stucco bungalow. Dinette. Full basement. Owner leaving before Christmas. Small cash payment will handle. Full price $6,550. Call Bill Hawkeye days 26366-21902 or 74669 evenings.

NEW 6-ROOM BUNGALOW

BROADLOOM RUGS

in living room and dining room. Double plumbing. Full basement. Owner will accept small bungalow or older type home as part payment, or will sell terms or cash. Call Bill Hawkeye days 26366-21902 or 74669 evenings.

WEST END

4-room bungalow. Large living room 10x18. Good garage. On corner lot. 1 block to transportation. Full price $5,500. Terms arranged.

For Appointment See
BILL HAWKEYE

Hawkeye Inv. Ltd.
205 Kitchen Building
Phone 26366 days — 74669 evgs.

LOOK!

New deluxe large 5 room bungalow. Every detail incorporated to make it one of the best built bungalows in Edmonton. Double glazed all year metal windows. Spacious large living room, dining room, large model kitchen with recess for refrigerator, heavy duty wiring with 52 outlets inside and outside. Heavy duty 220 in Barrel vesting on reinforced roof. Full high concrete basement with extra plumbing. Color impregnated in concrete floor. Close to schools, recreation centre and bus line.

Many advantages over similar 5 room bungalows. Splendid buy for $14,000. $7,500 cash.

See or phone Don Perry
evg. 82694 or

PERRY & BUCHTA
522 Tegler Building. Phone 42361

Exceptional Opportunity

Not very often you have the opportunity to get the interest of your new house finished according to your arrangements. That is what the contractor promised to do if you buy this well planned 5 room stucco bungalow in Glenora. Everything the best, forced air furnace, high basement with roughed-in plumbing. Full price $11,750. N.H.A. terms.

EMPIRE AGENCY
412 Empire Block. Phone 21477-82067

King Edward District

4-room Cottage, all utilities, 1½ lots fenced, excellent location. Full Price $5,500. $1,800 cash and balance at $60.00 per month.

See: H. L. Molstad
Evg. Ph. 22208

—o—

The Highlands

An Opportunity for a Family-Size Home With Only $3,500 Cash to Handle

A well planned semi-bungalow with 5 rooms on the main floor, with space for two more bedrooms upstairs. Just one year old, it is landscaped both front and back; has two good-sized bedrooms, spacious living room and dinette. Pleasant Pembroke lot, large bright cabinet kitchen and entry hallway with front and back, all on main floor. Full high basement at well. Full price $11,800 with only $3,500 cash down, balance at $85.00 per month, includes principle, interest and taxes as well. Offers immediate possession.

Contact: F. J. Peters
Evg. Ph. 37404

Molstad & Co.
LIMITED
REAL ESTATE AND INSURANCE
For Courtesy, Service and Satisfaction
MAIN OFFICE: 402 EMPIRE BLOCK
—Phones—
21484, 22005 Evgs. 32206, 74779

BARGAIN!
ONLY $6,300!

FOR THIS 5-ROOM, 2-STOREY HOUSE FULL BASEMENT, BATH, 3-ROOM SUITE UPSTAIRS and 2 BEDROOMS IN BASEMENT. LOCATED NORTH OF 136 AVE. AND PEAR SHOPPING AND SCHOOL.

BARGAIN PRICE!
See Geo. Fisel or 39876 Evg.

MONARCH
Investment Agencies
8040 102nd Avenue. Phone 26584

$10,500

Buys a duplex house, close to General Hospital. Good revenue. With few alterations can be easily increased.

FRED CLARK
Real Estate and Insurance
1 McDougall Court. Ph. 22730-33005

Houses For Sale (78)

REDUCED PRICE!

Highlands Bungalow

Must Be Sold

PRICE REDUCED!

Just four years old, a beautiful cedar siding bungalow on corner lot. This bungalow has been completely re-decorated inside and out. Vestibule entrance to large living room, attractive fireplace, coved ceiling, hardwood throughout, extremely bright cabinet kitchen with archway to a picture dinette. 2 bedrooms with spacious closets and 3-piece bath. Full high basement suitable for extra rooms. Furnace and hot water thermostatically controlled. Full price: $8,800 cash or terms. Vacant. Immediate possession. Keys at our office.

Spencer & Grierson
Limited
Real Estate, Insurance, Loans
211 BIRKS BLDG.
Ph. 42229-33000. Res. 74686-76213-85258

"Sing a Song of Cabinets
Let the pots fall where they may,
All unhappy housewives
Should see this house today."

Which means that the large kitchen in this house is really a housewives' dream, lots of perfectly matched and finished cabinets, plus extra closets for every need. Living room is large, well lighted and well planned. Two large master bedrooms puts a finished touch to this well constructed home. The basement is high, laid out for a nice 3-room suite, plumbing already roughed in. Entirely separate entrance to the basement. Front and back porches are finished, adding greatly to the appearance of the house. Cement walks. Only three short blocks to bus line. Located in the best part of Inglewood. Move in at once.

Full Price $10,000
Half Cash Will Handle
Please Contact

EQUITY AGENCIES
211 Alberta Jasper Bldg.
Phones 22790—Evgs. 76686-20602

SOUTH SIDE

$6,300

Here is a chance to acquire a nice 5 room pre-war frame bungalow. Close to schools, shopping and bus service. Only 10 minutes from down town. Glassed in sun porch, attractive living room, large cabinet kitchen, 2 bedrooms and bathroom. Full basement. Large garage. Very well kept and ready for immediate possession.

$6,300

Grover-Woods & Co.
Insurance - Real Estate - Loans
Telephones: 20366 - 84669
Dory Block, 10026 105th Street
Edmonton, Alberta.

REDUCED

Yes—Reduced to Sell—

To Sell This Week!

Owner of this 6-room frame house, with all utilities, has to move some Xmas and has reduced this house from $4,900 to sell at the low price of $3,300. Includes 1½ lots and good board garage. Close to separate and public schools, transportation and stores. Located on 62 St. and 119th Ave.

Yes

The First $3,300 Takes This Good Buy!

Please Contact
Exclusive with

EQUITY AGENCIES
211 Alberta Jasper Bldg.
Phones 22790—Evgs. 76686-20602

CLIP THIS LIST

WEST END

$3,500 Down

FOUR, brand new 4-room stucco bungalows with coved ceilings. Two very large bedrooms with ample closet space. Ultra-modern kitchen. High basement. Price $6,400 to $10,000. Cash to handle $3,500. Balance monthly.

SOUTH SIDE

$3,450 DOWN

JUST OFF 109 ST.

NEW 4-room siding bungalow. Spacious living room, bright and sunny. With coved ceilings. 2 bedrooms with walkin closets. Modern cabinet kitchen. Pembroke bath, and high basement. Full price $9,450. $3,450 down. Balance N.H.A.

SOUTH SIDE

JUST OFF 109 ST.

FIVE brand new 6-room semi-bungalows, with spacious living rooms 18x12. Dining rooms 12x11. Ultra-modern cabinet kitchen, master bedrooms 12x12, with ample closet space. These homes may be purchased for $2,600 down. Balance N.H.A.

These Properties Shown By Appointment Only

Call

FLOYD ARNOLD
HAWKEYE INV., LTD.
205 KITCHEN BLDG.
Phone 26324 evenings. 26366 days.

6-ROOM house, stucco, 3 bedrooms, all utilities. Immediate possession. Full price $6,800. Only $500 down payment. Balance paid monthly as rent.

Delton Agencies
9150 118 Ave. Ph. 74747; Evgs. 71822

"I Didn't Slip, I Wasn't Pushed, I Fell" right into cash results when I sold my car thru a want ad.

Houses For Sale (78)

HOUSE in Bonnie Doon, 6 rooms, $600 down, $60 per month. Full price $6,200. Will take car as down payment. Ph. 86311.

CROMDALE

Ideal for a couple, cozy 3 room bungalow, cement basement, toilet & stoker, no garage. 1 block from bus. Immediate possession. Price $4,300. Only $2,500 cash.

L. Winterburn & Son
306 Agency Bldg. Phone 27744
Evenings 84694 - 35750 - 83726

DIAMOND PARK

4-room bungalow, 3 blocks south of Jasper, corner lot facing Diamond Park. Suitable for badly needed lunch counter. $500 down, Box 462 Bulletin.

BONNIE DOON OFFICE

WE'RE IN

Last Saturday we moved into our new—

"Bonnie Doon Office"

which is right in the centre of the Bonnie Doon and King Edward Park areas. With the help of 25 salesmen in eight other branches, we can give you the best in real estate service.

SEE
BONNIE DOON
FIRST

90% NEW HOMES

Adequate Public and Separate schools.
A strictly residential area.
12 minutes to downtown by bus.
Many new bus routes.
Local improvements added steadily.

Fine Business Section

Modern shopping centres and businesses in Bonnie Doon and King Edward Park include:

Doctors
Dentists
Banks
Hardwares
Stores
Ladies' & Childrens' Ready to Wear
Dry Cleaners
Drug Stores

Yes, everything you as a homeowner will require for comfortable family living.

FINE HOMES

At reasonable prices and terms to suit your income, you can own your own home—be your own landlord.

DOWN PAYMENTS

As low as $1,200 will start you on the road to home ownership. Balance payable on less than rental terms.

An Invitation

May we invite any new prospective home owners and all our old clients to drop in and say hello.

To buy or sell your home in the scenic districts of Bonnie Doon and King Edward Park—

CALL
George Wharry
For

L. T. Melton
Real Estate
Bonnie Doon Office
8816 92 Street
Phone 42181. Evenings 33547

HUDSON'S BAY RESERVE

6-room fully modern semi-bungalow with 13'x32' garage attached. Full cement basement, air conditioned furnace. Living room with fireplace and built-in bookcases. L-shaped dining room with French Doors to outside patio. Cabinet kitchen with lots of cupboards, inlaid lino, electric range. 3 bedrooms, maid's room and den. Modern bathroom upstairs. 56'x150' lot. Price $15,500. Some terms. Immediate possession.

BONNIE DOON

4-room shack. Lights only. Immediate possession. $1,500. $650 cash.

Ralph W. Treasure
REAL ESTATE, LOANS, INSURANCE
1 Benson Blk. Ph. 26767. Res. 84141.

Houses For Sale (78)

ON bus line, 1 block to stores and schools. New 4 room bungalow, hardwood and line floors, gas heater. 50x150 ft lot. $16,000 down, rental terms. Also 2 room cabin, garage, half-ton truck, corner lot. $1,725 cash, balance as rent. Apply 10546-152 St.

BE FIRST!

Remarkable buys are sometimes possible if you see a house before it is advertised. Tell us what you need and you will get first choice every time. No obligations, just phone 23685 or 73572.

CUMMINGS AGENCIES

Lots for Sale - Wtd. (79)

Apartment House
Site For Sale

This is one of the very last close in apartment house sites to be available for building. A good investment. Located in the West End. 150 by 150 feet. Price $10,500.

See Ben Finch

Weber Bros.
AGENCIES LTD.
10013 101A Ave. Phone 23461

Acreage (80)

FOR SALE 220 acres, 35 acres under cultivation, 30 acres meadow land, 40 acres willow land, remainder pasture and bush. All fenced, good well, five buildings. 46 miles N.W. of Edmonton. $2,000 cash. Apply H. R. Mitchell, Bon Accord, Alta.

Farms-Sale-Rent-Wtd. (81)

FOR SALE—½ Section 3½ miles from Fort Saskatchewan. Good land, fair buildings, etc. If interested apply Box 54 Fort Saskatchewan.

FOR SALE OR RENT
1-2 room house, 1 house trailer, garage, chicken house, 4 acres of land. 131 Street, 44 Avenue. Apply 11904 88 Street. Phone 22774.

WANTED—quarter near Lake Wabamun or Jasper Highway, possession not required till April 1st next for dairy farming, will pay cash now, give cash price and particulars.
Box 50 Edmonton Bulletin

For Farms, Ranches, City Property
R J ROLLS & CO LTD
Red Deer Alberta Phone 65

FARM
NEAR CITY LIMITS

½ Section with modern stucco house (7 rooms) a double garage. Hip-roof barn on concrete foundation and floors, other good buildings. Calgary power. Full line machinery including good tractor.

Close to Calgary Highway, and buildings and machinery are worth price asked.

80 acres all summer-fallowed.

Evg. Ph. Bleiler 26981 or 41990 or

PERRY & BUCHTA
522 Tegler Bldg. Phone 26563

FARMS FOR SALE

½ section, 3 miles west of Stony Plain, facing Jasper Highway.

240 acres cultivated, 100 acres summer fallow, 6 room house, 3 granaries, 1 machine shed, barn, 16 head.

Chicken house for 500 birds.

Good well and pump house. Owner must sell. A real bargain, $9,000 or nearest offer. Terms can be arranged.

McBeth Agencies
REAL ESTATE, INSURANCE
10434 Whyte Ave.
Phone 32961. Evenings 33669-31064

WANTED—½ or ¼ Section, with buildings, on French and English speaking district. What offers? Box 396 Bulletin

Listings Wanted (83)

FOR BUYING or selling a home, for getting a loan. See Bert Quist. Phone 72069.

Rollans Real Estate
Phone 35206. 10636 Whyte Ave.
NORRIS - POWERS AGENCIES
109 Alberta Block—Phone 28523

Northern Real Estate
10273-97 St. Phone 42264

Avenue Real Estate
12208 - 118 Avenue
Phone 85296 - 76348 - 76876

HOME INVESTMENT AGENCY
Real Estate Loans Insurance
Oil Royalties
10223 96th Street. Phone 28634

A-L-B-E-R-T-A
Business Locators
"Known from Coast to Coast"

Do you want to sell or buy in Western Canada's foremost business firm. Enquiries from coast to coast.

Calgary Office, 204 Alberta Corner, 810 Ave. and 1st St. West.

Edmonton Office, 118 LaFleche Bldg. Phone 42570

JOHN GULLICKSON
12 Christie Grant Blk. Ph "1847

We urgently require listings of modern homes with $1,500.00 to $2,500.00 down payment.

EQUITY AGENCIES
211 Alta. Jasper Blk.
Phone 22790 Evgs 76686

SMILE AGENCIES REAL ESTATE
Ph. 28732 Insurance 10028 Jasper Ave.

Fred Clark Real Estate Insurance
Loans Investments Ph 22730

Bleiler's Real Estate
Lowest Rates Auto & Fire Insurance
10146 101 Street. Phone 23461

INTERNATIONAL REAL ESTATE
10843-103 Ave. Ph. 20176

WE NEED GOOD CITY HOMES, HOTELS, BUSINESSES AND FARM LANDS

ROBERT CHOTEAU
10043 JASPER AVE. PH 26928

W. F. BROWN
Room 9, 10160 101 St.
Phone 42375

Listings Wanted (83)

FRED F SPEAGER, Oil, Realty and Insurance Broker—450 Tegler Bldg
LEAH AND PUGSLEY
8-10 BRADBURN THOMPSON BLOCK
Phone 31976 Eve. 34184, 83380
For Quick Service List Your Property With

JOHN ESAIW AGENCY
Real Estate — Insurance
Magee Bldg Phone 37318-72910

Hotels - Resorts (84)

Sweet Southern Baked Ham
THE WHITE ELEPHANT
Yum, Yum, Haldin's Motel

"Home Away From Home"
(HOME HOTEL)
Daily Rates $3.50 up Weekly $17.00 up
R Janke, Proprietor
Phone 27461 9045 103 Ave

Housekeeping Rooms (85)

FURNISHED housekeeping room, girls. Non-drinkers. 10907 96 Street.

WARM bright room. Girls. Kitchen privileges. 10039-72 Ave. Phone 31

HOUSEKEEPING room for working girl. 8524-102A Ave.

NICE furnished housekeeping room. 10084 94 Street.

HOUSEKEEPING room for working girl. 9524 102A Ave.

WANTED: room mate to share housekeeping room. Ph. Winnie between 5 and 7 p.m. at 75724.

Room and Board (86)

ROOM, board and laundry for working man. Just like home. ½ block from bus. Ph. 36362.

MOTHER (working nights) and son desire room and board, also care for boy during time mother works. Phone 33331.

ROOM and board for 2 gentlemen during private home. Ph. 76240.

ROOM and board for 2 gentlemen. 11422 96 Street.

VACANCY for clean and lovely home. Good food. Gentleman. 11425-95A St.

Rooms Furnished (88)

WARM furnished room with breakfast privileges. Phone 35574.

SMALL, furnished bedroom in private home. 9634 107 Avenue.

FURNISHED bedroom close to bus, Ph. 73153. 10404 119 Ave.

FURNISHED sleeping room. 10220 124 Street.

TWO comfortable bedrooms, radiant. Gentlemen preferred. 9941 112 Street.

COMFORTABLE sleeping room by day or month. Ph. 71570. 11356 96 St.

FURNISHED housekeeping room, 1 or 2 girls. Call after 6:15 at 9011 117 Ave.

LARGE furnished light housekeeping room in basement. Phone 74872. 12030-80 Street.

TWO ROOMS for rent. Furnished. 12607 127 Street.

FURNISHED bedroom in Christian home. Gentlemen preferred. Rent cheap. 11624 90 Street.

FURNISHED bedroom with use of kitchen facilities. 7434 76 Ave. Phone 39042

IN new home, nicely furnished bedroom. Suitable for business or professional gentleman. Desirable district. Ph. 30420.

LARGE BEDROOM, board if desired, girl preferred. 11324 64 Street.

LARGE nicely furnished bedroom, 2 quiet gentlemen. 11404 84 Street.

NICE clean sleeping room. Gentleman. 9925-106 Street.

FURNISHED room for rent, near bus, gentlemen preferred. 10744-124th St. Ph. 85321.

BEDROOM for gentlemen. Apply 11925-96 St. Ph. 71835.

COMFORTABLE warm bedroom. Gentleman preferred. Ph. 25730.

PRIVATE entrance, bedroom. Business man preferred. 8833-95 Street.

SPACIOUS furnished room. Gentleman. 10318 Villa Avenue.

NICELY furnished bedroom in newly built home. Highlands Court. Within walking distance to centre of town. Ideal for gentleman, single girl or oil workers. Call at 8532 Jasper Ave.

DOMINION HOTEL
Opposite Mac.
Rooms Day or Week

Suites Wanted (89)

YOUNG MARRIED COUPLE — No children or pets. Require 2 rooms furnished or unfurnished suite. Best of references. Apply Box 397 Bulletin Office, Circulation Dept., 9 a.m. to 5 p.m.

We Have Good Tenants
for furnished, unfurnished suites and houses
The Tenant Is Our Client
PHONE 4342 Ed. Gisel

Suites Unfurnished (90)

3-ROOM unfurnished suite in a new home. Prefer young working couple. Do bus line. Apply 8520 95 Street.

3-ROOMS, clean, cosy, self-contained basement suite. Shower and toilet. Private entrance. Stove, gas heater. Privileges: washing machine, telephone. Working couple preferred. Immediate possession. 10964 106 St. evgs.

3-ROOM suite for rent. Partly furnished. 9634 112 Street.

UNFURNISHED SUITE, 3 rooms for rent. Phone 20207.

3-ROOM self-contained suite. Central. Give full particulars, family, requirements, etc. Immediate possession. Box 467 Bulletin.

TWO-ROOM suite, stove, bath, close to bus. Phone 74863.

BEAUTIFUL 3 room suite, private bath, stove, refrigerator, telephone. Party must have references. 9012 94 St.

2 FURNISHED, unfurnished, 3-room suites. Suitable for couple. $75, $90. $110. Dec. 1st. Ph. 73174.

STOP!

Suites, $40—$120; homes, $80 and up; housekeeping rooms, $20—$40.
SUITE RENTAL PHONE 22343
112 Clarke Bldg. 10160-102 Street

We Have
Furnished and unfurnished houses and suites range from $40 up to $125
Phone 42375—4-6-8

Suites Furnished (91)

TWO rooms and kitchenette, private entrance. Utilities. Business girls. Phone 72027.

SINGLE light housekeeping room. Ph. 26315. 11229 96 Ave.

2-3 ROOM furnished self-contained suite. Ph. 32339 between 1-2, 6-7.

FURNISHED suite, suitable for 2 girls or couple. Box 35 Bulletin.

YOUNG married couple (no children) urgently require 3-4 room furnished suite. Best of reference. Phone 22576 Mrs. Leatherdale.

3-ROOM private suite with bath. Day or we. Opposite MacDonald Hotel. 10662-100 Street.

Houses Wanted (92)

AS SOON as possible, 3 or 4 room unfurnished house, desirable location for married tenant with family of two children. Box 474 Bulletin.

Furns. - Unfurn. (93)

NEW 4-room house, lights and gas. Close to bus. $45. 11985 38 Street. Beverly.

SOUTH SIDE—5-room furnished bungalow. All utilities. Reasonable rent. 10639 91st Avenue. Ph. 31137.

OWNER will lease modern bungalow, furnished or unfurnished to reliable business man. Immediate possession. Box 476, Edmonton Bulletin.

5-ROOM house for rent, $35. No utilities. 13060 107 Street.

FOUR ROOM house for rent $75 per month. 9235 92 St.

Offices-Stores to Rent (94)

TWO private offices. Will rent separately or together. Very reasonable. Also desk space. Phone 22201.

FOR RENT — 800 square feet of ground floor space, with window frontage on 101 Street just north of Jasper, suitable for office or store. Rent $300 a month.

L. T. Melton
Real Estate
10154 103 Street, Edmonton
Phone 42181

STORE FOR RENT

Available December 15th. Ideal for office, or laundry or other business. Reasonable rent. Apply:

United Trailer Company
11011 98 Street. Phone 25465 days. 83622 evenings.

Warehouse Storage Space (95)

For Lease
16,000 Sq. Ft.

New concrete block building. Two floors 8,000 sq. ft. each. Can be used for warehouse and offices or for general purposes. Trackage. Owner desires to lease entire building. Terms may be arranged. Make us an offer. Phone Mack Hallmark at 23461 or evenings at 75615 or Alex Hanson, evenings at 41417.

Weber Bros.
AGENCIES LTD.
10013-101A AVENUE. PHONE 23461

When people think of transportation they think of Want Ads, the best place to buy or sell a car or truck, and incidentally, cheapest is by using Bulletin Want Ads. Just call 42111.

Garage to Rent-Wtd. (96)

HEATED garage for rent. Calder. Two good used tires. 616. Phone 86003.

HEATED GARAGE on South Side—Wanted immediately. Phone Dick Bedoes at the Edmonton Bulletin—42111.

Auto Wreckage Repairs (97)

Radiator Repairs & Re-Cores
FOR QUICK
Efficient Guaranteed Service
SEE OR CALL

Waterloo Motors
Kingsway Limited
10836 101 Street. Ph. 22079-20726

AVENUE SERVICE
AND BODY SHOP
8804 118 Ave. Phone 74669

EDMONTON Auto Radiator Works
distributors Carter Radiator Cores.
T. Green. 9633 101A Ave. or 9649 Jasper Ave. Phone 28819

SALVAGE PIT AUTO WRECKERS
10340 96 St Pentland Mgr. Ph. 32016

DARLING WELDING CO.
Gas Furnaces, Tanks, Auto Repairs
Portable Welding
9561 101A Ave Ph 26606

SEE US for axles, batteries, ignition parts and all accessories for your car or truck

AUTO WRECKAGE LTD.
10340 97 St Phone 25589

Auto and Truck frame straightening a specialty.

Welding and repairing of all kinds invited.

Distributors of Char-Lynn Hydraulic Pumps and Anchor Hydraulic Hose.

WATERLOO
Industries Ltd.
7819 104th Street
Edmonton. Phone 32221

UNION AUTO WRECKAGE
Truck, Tractor and Passenger Car.
Chains of all sizes.
We can make any odd size required.
AUTO ELECTRIC AND REWINDING
Just East of 97th Street
Phone 21512—31716—32265

Auto Accessories (98)

A FILLING of anti-freeze and block heater, used only 2 weeks, for sale. Phone 27367.

ONE 1938 Dodge truck radiator in very good shape $25 Phone 73046

Trucks, Buses, Jeeps (99)

FOR SALE—1 Ford 60 cwt. Model year: 1942, 7008 miles, good shape. $500 E. A. Heather, Milo, Alta.

Towing - Repairs - Washing - Greasing

OKOS SERVICE GARAGE
8806 118 Avenue Phone 71817

Truck Bodies — Grain and Gravel Hoists and Grain Loaders
BELMONT BODY WORKS
13511 72 Street. Phone 73040

"Too little, too late" is a pathetic phrase, but it doesn't apply to Want Ads as they are never too little or too late to get fast results. Just phone 42111 and ask for Want Ads.

Trucks, Buses, Jeeps (99)

SAFE BUY
VALUE
1948 Mercury
½ Ton Panel
Dover Grey, Heater, Electric Frost Shields, Floor Mats, Anti-Freeze Fully Winterized
Really a Beauty!
A TRADE-IN WELCOME
18 Months to Pay
WATERLOO
Motors Ltd.

SAFE BUY USED CARS AND TRUCKS

116 St. and Jasper
Ph. 81961 Evgs. 27581

Trailers - Tanks (100)

Orlean's Shrimp Creole
THE WHITE ELEPHANT
Oh Boy! Haldin's Motel

FOR SALE
1 insulated 2-room house trailer.
Regent Motors
and
Body Shop
Cor. 113 Street, Jasper Ave.
Phone 83644
Can be seen at 8535 77 Avenue.

UNITED TRAILER COMPANY
New And Used Trailers
Bought and Sold
Trailer Parts and Accessories
Oil Heaters, Propane Ranges
Electric Washing Machines
Terms Are Available
11011-98 Street Edmonton
Phone 25465

1950
METEOR SEDAN

Conditionaire, chrome wheels, fully winterized, defrosters, heater and heater plug. Mileage 3,230. Highest offer.

Owner Leaving
8713 111 Avenue
Phone 73907

Sweet Southern Baked Ham
THE WHITE ELEPHANT
Yum, Yum, Haldin's Motel

Autos for Sale (101)

1950 PONTIAC deluxe 4 door sedan. Air conditioned. Almost new. 8022 112 Avenue.

1950 CHEV. Torpedo, four door sedan, light green. 1600 miles, sell cheap. Phone 31 New Edmonton Hotel.

FOR SALE or trade for a late model car. U.T.I. Minneapolis tractor. Double transmission and heavy front end. J. Christenson, Westlock.

1950 PREFECT, 10 months old. Owner leaving for east. Sacrifice $650. Call after 6, Gateway Motel, G. H. Dean, 10412 82 Avenue.

1950 MORRIS Minor. Winterized. Underseat heater. Good condition. Must be sold. Easy terms. 11323-82 St.

1949 STUDEBAKER, 5 passenger coupe, all accessories. Good rubber. Phone 35366. Mr. Edgar.

HILLMAN SALES & SERVICE
7930 104 St. Phone 33664.

ROCKET 88 Oldsmobile 1949 Hydramatic. Fully equipped. $2,600. See at Healy Motors.

1950 FORD Sedan $2,195
1949 CHEVROLET Sedan $1,895
1949 FORD Sedan $1,850
1946 MERCURY Sedan $1,195
1942 FORD Sedan ..... $ 675
1938 CHEVROLET Sedan (perfect) ..... $ 495
1938 FORD Sedan ..... $ 395

EDMONTON USED CARS
Corner 118 Ave.—96 St. Phone 76155

1939 PLYMOUTH coupe Over $1,000 spent on reconditioning in the last year, including new motor. For quick sale, $700 Apply 11431 Jasper Avenue. Phone 82715.

TRY KALLAL MOTORS

Ray's Auto Sales
9801 111 Ave. Ph. 48431

PRICE ANDREWS LTD.
Pontiac Buick and G.M.C.
10040 105th Street. Phone 26291

Cars, Trucks, Jeeps, Buses
UNION MOTORS
Licensed Bonded Dealers
10202 108 Street. Phone 22377

THREE BARGAINS

1950 Morris Oxford Sedan, only 5,000 miles $1,475
1950 Austin Sedan, fully winterized. Show room condition. $1,175
1949 Thames ½-Ton Panel, radio, spotlight, etc. ..... $ 600

British Car Repairs
10061 101 Street. Phone 22476

Why Pay More?

New 1951 Hudson and Hillman sedans (franchised dealer).
New Chev. deluxe sedans with service policies, at list price.
New Plymouth deluxe sedans with service policies, list price.
New Meteor sedans with service policies below list price.
'50 Chev. and Pontiac sedans under new car guarantee below list.
'50 Hudson sedans (under 6000 miles) new warranty, $600 below list.
'50 Hillman sedans, low mileage, new car warranty, $400 below list.
'49 Dodge custom fluid drive sedan, good as new, $1,000 below list.
'49 Chev., Ford, Mercury, Meteor sedans, coaches, A-1, selling cheap.
'49 Plymouth, Chev. sedans and coaches, A-1, $1,095-$1,295.
'41 Ford and Dodge sedans and coaches, good bodies, A-1 mechanically.
'40 Plymouth, Ford, Nash, Studebaker, Chrysler, Hudson, $295-$495.
'39 Ford coaches, Plymouth coupe, in good condition, $295-$395.
'36 Ford, Nash, Dodge, Chev. sedans, coupes, coaches, $165-$295.
'35-'37 Ford, Chev., Dodge, Willys sedans, coaches, coupes, $95-$295.
'27-'32 Ford 'T', Ford 'A', Chev., Pontiac, Essex, etc., $20-$165.

Trucks - Motorcycles - Tractors

1949 Ferguson 2-plow tractor with plow, harrows, disc, scoop and terracing blade, all in first class condition. $800 below cost.
1945-'48 Harley Davidson motorcycle in good order, $195.
'49 Ford and Mercury ½ tons, $1,095-$1,395 and 1 ton $1,295-$1,495.
'48-'49 Ford and Mercury 3 tons, 176" W.B., A-1 shape, $1,095-$1,395.
'46 Mercury ½ ton panel delivery, A-1, $1,195, and '47 Willys Jeep.
'40 Ford ½ ton pickup, $395, and '40 Diamond T 2 ton truck, $295.
'36 Chev. 1 ton express, $395, and '35-'37 Chev., Ford, Dodge ½ tons, $195.

STAN REYNOLDS
Auto Sales Ltd.
GOOD TRADES — EASY TERMS
Phone 390 and 51, Wetaskiwin

WE WELCOME THE CAREFUL BUYER

Check and road test our used cars at you see fit. Satisfy yourself that these are the better buys on today's market. You haven't seen the best until you've seen the headline buys at

DOMINION MOTORS
LIMITED

1949 FORD custom club coupe, complete with radio, heater and anti-freeze. Blue color. Good shape throughout **$1,495**

1950 FORD CONVERTIBLE, snappy sportsman green. A wonderful car with all new features including custom radio, heater, overdrive, white wall tires, wheel trim rings. Driven only 4,100 miles and in showroom condition. Hence a smart, luxurious car you'll be proud to own! Fully guaranteed **$2,695**

1946 DODGE special deluxe sedan. Tan shade with custom radio, heater and anti-freeze **$1,125**

1950 PREFECT. Driven only 2,100 miles. Completely winterized, heater. Almost like new **$1,145**

1946 CHEVROLET Coach with heater and winterized. Very good shape throughout **$1,095**

1939 WILLYS SEDAN, good motor and tires. A snap at **$245**

AND MANY MORE OUTSTANDING USED CARS AND TRUCKS
TERMS ARRANGED TO SUIT
"The Name to Depend Upon"
DOMINION MOTORS LIMITED
FORD AND MONARCH DEALERS
Jasper Ave. at 107 Street Telephone 29421

NANCY— *By Ernie Bushmiller*

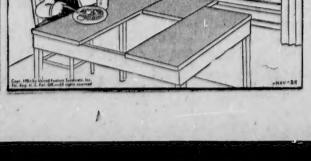

Houses For Sale (78)

Norwood

11740 83 Street

HERE IS A NICE 2 STOREY HOME THAT OFFERS A LARGE LIVING ROOM, KITCHEN, 3 BEDROOMS ON THE MAIN FLOOR, 2 ROOMS AND BATH UPSTAIRS COULD BE USED FOR REVENUE PURPOSES. GAS HEAT, GARAGE. SEE THE OUTSIDE AND CALL 118 TO SHOW YOU THROUGH. FULL PRICE ONLY $5,200. POSSESSION DEC. 1st.

Whyte & Co.
Limited
Real Estate, Business Brokerage and Insurance
10014 102A Avenue
Phones 22354 and 41334
37158 evenings

Autos for Sale (101)

RITEWAY MOTORS LTD.
Morris Dealers
10327 - 101 Street
Phone 27775—21505

Market Auto Sales
10538-101 Street

TRY KALLAL MOTORS

DAWSON'S AUTO SALES
165A Ave. - 101 St. Ph. 42816.

Kingsdale Car Sales
10970-101 Street — Phone 21550

KINGSWAY CAR MARKET
101 St. — Kingsway Ph 41234

1949 MERCURY sedan $1,695
1949 CHEVROLET sedan $1,625
1949 CHEVROLET coach $1,795
1949 PLYMOUTH 5 passenger $1,695
1948 PONTIAC sedan $1,395
1946 MORRIS sedan ..... $ 695
1947 DeSOTO sedan $1,495
1946 MERCURY coupe R & H ..... $ 975
1946 DODGE sedan, new motor ..... $ 895
1941 CHEVROLET coach ..... $ 725
1941 PLYMOUTH sedan ..... $ 895
1940 DODGE sedan ..... $ 695
30 older cars to choose from at cost.

TRUCKS

1950 MERCURY ½ ton $1,595
1950 MERCURY 1 ton $1,795
1938 INTERNATIONAL ½ ton ..... $ 450

TRADE, TERMS OR CASH

Cockrall & Dickson
9615 118 AVE. 9533 118 AVE.
Phone 75857

MUST sell 1949 Custom Ford coach. Air-conditioner, custom radio, anti-freeze, seat covers in A-1 shape. Ph. 81238 or see at 11410-74 Ave.

1950 PLYMOUTH SUBURBAN

Owner driven, only 9,600 miles. Excellent condition. Undercoating, radio, heater, 5 Lifeguard tires and tubes, all in first class shape.

Will Sell for $2,300 CASH
See Mr. Thomson
Edmonton Bulletin

TRY KALLAL MOTORS
(EDMONTON'S LEADING USED CAR DEALERS)
"BOARD FOR YOUR PROFIT"
11424 - JASPER AVE (MAIN OFFICE) Ph. — 82496

Regent Motors and Body Shop Ltd.
Cor. 112 St. Jasper Ave. Ph. 83644

Autos for Sale (101)

1950 Austin, A-1 condition, also 1949 Morris Panel, $650 or nearest offer. Ph. 81127.

1946 2-TONK Pontiac Sedan. $1,275 11416-72 Street.

HUMAN SALES & SERVICE
7930 104 St. Phone 33266

TRY KALLAL MOTORS
S. & L. MOTORS
10960-101 Street Phone 22944

Westminster Sales.
114 St. and Jasper Ave. Phone 83306

CONTINENTAL MOTORS LTD.
10667-101 Street. Phone 42525

"THE NAME TO DEPEND UPON"
For Used Cars and Trucks.
Terms to Suit Your Budget.
Dominion Motors Ltd.
Ford and Mercury Dealers
107 STREET at JASPER PHONE 28421

VALUE IS THE ONLY REAL BARGAIN
SEE THE USED CAR AND TRUCK VALUES AT
Kallal Motors LTD.
EDMONTON'S LEADING USED CAR DEALERS
11424 Jasper Ave. Main Office 82496
10805 Jasper Avenue, 28505
10022 103rd Avenue 23862
Norwood Sales Branch,
9728 111 Avenue, Phone 72521

SAFE BUY
Luxury Liner
1946 Buick Sedan
New Rings and Motor Overhauled
Radio, Tires Like New, Fully Winterized
A Trade-In Welcome
18 Months to Pay
WATERLOO Motors Ltd.
SAFE BUY USED CARS AND TRUCKS
116 St. and Jasper
Ph. 81961 Evgs. 27581

Every 44 minutes, a murder is committed in the United States.

Edmonton's Largest Assortment of Cars and Trucks

1950 METEOR Conv. Coupe, air cond. Sea foam green.
1950 CHEV. Torpedo with radio, air conditioned.
1950 CHEV. Sedan, radio, air conditioned.
1950 PONTIAC Sedan, Radio, air conditioned.
1950 DODGE 8 pass. Coupe.
CLEAN UP SPECIALS IN OLDER MODELS
1948 DESOTO 8 pass. coupe $1,325
1940 DODGE Coach ..... $ 625
1940 NASH Sedan ..... $ 625
1939 FORD Sedan ..... $ 525
1937 CHEV. Sedan ..... $ 450
1938 HUDSOON Sedan ..... $ 450
1937 PONTIAC Sedan ..... $ 425
1934 CHEV. Coach ..... $ 325
1950 CHEV. ¾-ton Pickup with 13" wheels. heater.
1950 CHEV. ½-ton Pickup.
1950 MERC ½-ton Pickup with large box.
1949 FARGO ½-ton with air conditioner.
1949 IHC KB8 ¾-ton Pickup.
1950 MERC ½-ton Panel.
1940 DODGE ½-ton Panel.
1950 FARGO 1-ton Express.
1950 DODGE 1-ton Express.
1950 FORD 1-ton Express.
1947 FORD 3-ton with box.
1942 FARGO 2½-ton.
1941 DODGE 2½-ton.

PHONES 22536 27046 **THE AUTOMART** 10530—99 Jasper Avenue
Your Bonded Dealer — Open Saturday Afternoons

EDMONTON MOTORS LIMITED
The Home of OK Used Cars And Trucks
Available on Easy Terms

1947 PONTIAC SEDAN, heater, sun visor $1,350
1947 CHEVROLET COACH, conditioner $1,725
1948 CHEVROLET SEDAN, heater $1,600
1950 CHEVROLET SEDAN, fully equipped $1,900
1947 DeSOTO SUBURBAN, fully equipped $1,550
1941 OLDSMOBILE COUPE, hydramatic $1,350
1950 CHEVROLET COACH (demonstrator), fully equipped $1,950
1949 CHEVROLET COACH, conditioner $1,650
1948 CHEVROLET COACH, Fleetline—heater, sun visor $1,500
1949 FORD COACH, heater, sun visor $1,625
1949 DODGE SEDAN, fluid-drive, fully equipped $1,725
1947 OLDSMOBILE SEDAN, fully equipped $1,675
1948 CHEVROLET SEDAN, radio, heater $1,600
1949 PONTIAC COUPE, five pass. conditioner, sun visor $1,700
1948 OLDSMOBILE COUPE, 8 pass. hydramatic, fully equip. $1,700
1949 CHEVROLET COACH, deluxe, fully equipped $1,800

1950 CHEVROLET 1 TON PANEL, conditioner $2,125
1949 CHEVROLET 3 TON, complete with dump body and hoist, fully equipped $3,000
1949 CHEVROLET 3 TON, 179" W.B., heater $1,975

New Chevrolet Units ½ Ton to 3 Tons Now Available
See These on Display at
10041-102 Street Phone 25131
"Chevrolet and Maple Leaf Trucks"

Western Oils
By Carlile & McCarthy Ltd.

	Bid	Asked
Admiral	.14½	.15
Allied	..	.30
A. P. Con.	.36	.40
Anaconda	11¼	.13
Anglo Canadian	4.00	..
Atlantic	2.25	2.30
British Empire	.40	.51
C and E Corp	7.40	7.70
Calmont	.39	.78
Calnorth	.31	.35
Calvan	4.00	4.10
Central Leduc	2.05	2.30
Coastal	.60	.65
Command	.21	..
Commoil	1.30	..
Commonwealth	1.85	1.90
Continental Oil	.43	.45
Dalhousie	.31	.33
Davis Pete	21¼	.22
Del Rio	1.00	1.05
Decalta	.21½	.22
East Crest	.11	.12
East Leduc	.30	.32
Federated	4.40	4.80
Flank	..	.43
Garrison	1.55	1.55
Globe	.40	.51
Hanna Pete	.08½	.09
Highwood	.10	.12
Home Oil	13.40	..
Jupiter	.60	.65
Kroy	.73½	.75
Imperial Oil	28.00	28.12
Leduc Calmar	.23½	.24
Leduc Con.	.30	.32½
Leduc West	.08	2.00
McD. S. Ex.	.19½	.22
Mercury	.18½	.14
Mill City	.15	.18
Model	.46	.52
Nadin Pete	1.60	1.75
New Brit. Dom.	..	1.06
New Pacalta	.09½	.09½
North Continental	.06	.06½
Northern Extension	.16	.17
Okalta	1.70	1.85
Pacific Pete	7.00	7.10
Pan Western	..	.36
Polaris	2.30	2.35
Princess	1.40	1.50
Redwater L.	.47	.48
Roxana	.26	.28
Royal Canadian	.10½	.10½
Royalite	12.87	12.50
Share Oil	.09½	.10
South Bracken	.10	.10½
Spooner	.30	.42
Sunset	.24	.26
Superior	.74	.76
Tower Pete	.24	.37
Turner Valley	.20	.30
United	.42	.45
Vulcan	.28	.30
Zodiac	.53	.90

Unlisted Oils
By Carlile & McCarthy Ltd.

	Bid	Asked
Freehold	.06	.06
Grease Creek	.04	.04½
Harpal	.10	.12
New Ranchman's	.03½	.03½
Phillips	..	.50
Richfield	.20	.23
Roxboro	.30	.35
Warner	.17	.20
York Oils	..	.21
American Leduc	.20	.25
Anchor Pete	.33	.38
Con. Superior of Cal.	9.75	10.50
Devon Leduc	.30	.35
Empire ePte	.14	.17
Huasky	3.35	..
Metro Oil and Gas	.36	.50
Midland	.10	.13
Trend Pete	..	.66
Westlock	.08	.11
Select Oils	.30b	..
Barons	.50	.57
Chevron Pete	.30	.35
New Pacific Coal and Oil	..	1.10
Vermilion Cons	.15	.22

Autos Wanted (102)

1946-1950 CHEV. or Ford passenger preferred—CASH. Phone 37262.

GAUP and GAUP LTD.
106 - 104 Ave. Ph. 36363

GARR'S AUTO SALES
10330 101 Street Phone 41580

WILL SELL your car on consignment. Heated showroom for display.
Flynn's Auto Sales Ltd.
10613-101 Street. Phone 24043.

Semi-Display

Semi-Display

FINANCING

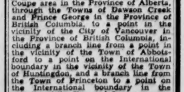

Used Car Purchases

Buy Advantageously!

Finance a Used Car's purchase by our thrifty, convenient plan. We will Finance the unpaid-balance over a term, and on terms meeting YOUR convenience! Buy, with a cash buyer's advantages, with our help

STERLING FINANCE
106-10130 101 Street. Phone 26228
Edmonton. Phone 27283

Notice to Creditors and Claimants

In the Estate of VERNON STUART CRADDOCK, late of the City of Edmonton, in the Province of Alberta, manager, deceased.

NOTICE is hereby given that all persons having claims upon the estate of the above named Vernon Stuart Craddock, who died on the 19th day of July, A.D. 1950, are required to file with Neil Primrose, Suite No. 2, National Trust Building, Edmonton, Alberta, Solicitor for the Administrator, by the 31st day of December, A.D. 1950, a full statement duly verified of their claims and of any securities held by them, and that after that date the Administrator will distribute the assets of the deceased among the parties entitled thereto having regard only to the claims of which notice has been so filed or which have been brought to his knowledge.

DATED at Edmonton, Alberta, this 13th day of November, A.D. 1950.

NEIL PRIMROSE,
Solicitor for the Administrator.

Westcoast Transmission Company Limited

NOTICE is hereby given that an application has been made to the Board of Transport Commissioners for Canada, under Sections 11 and 15 and other relevant sections of the Pipe Lines Act, for an Order granting leave to construct a pipe line for the transportation of natural gas from a point in the vicinity of the Pouce Coupe area in the Province of Alberta, through the Towns of Dawson Creek and Prince George in the Province of British Columbia, to a point in the vicinity of the City of Vancouver in the Province of British Columbia, including a branch line from a point in the vicinity of the Town of Abbotsford to a point on the International boundary in the vicinity of the Town of Huntingdon, and a branch line from the Town of Princeton to a point on the International boundary in the vicinity of the Town of Oroville.

AND FURTHER NOTICE is hereby given that the said application will be heard at a sittings of the Board of Transport Commissioners for Canada to be held in the Court Room in the Union Station Building in the City of Ottawa in the Province of Ontario on the 8th day of January, 1951, at the hour of 10 o'clock in the forenoon.

AND FURTHER NOTICE is hereby given that a map showing the general location of the proposed pipe line has been filed with the Secretary of the Board and the Attorneys-General of the Provinces of Alberta and British Columbia.

Dated this 22nd day of November, 1950.

WESTCOAST TRANSMISSION COMPANY LIMITED
by its Solicitors,
FARRIS, STULTZ, BULL & FARRIS,
Standard Building,
Vancouver, B.C.

Most Actively Traded Stocks
(By James Richardson & Sons)

MINES

	Close
100,328—Arcot Metals	1.94
104,800—Lavalie	.31
81,844—Sherritt Gord.	2.50
81,300—Normetal	.35
90,600—United Asbestos	.95

INDUSTRIALS

	Close
5,835—CPR	30½
3,430—Dist. Seagram	20½
6,585—Int'l Nickel	36¼
3,061—Massey Harris	26¼
2,431—Bell Tele	35½

Livestock

EDMONTON, Nov. 29.—Total receipts: cattle, 749; calves, 249; hogs, 924; sheep, 174.

Wednesday's cattle market continued fairly active under moderate receipts. General quality was not quite as good as yesterday, although all early sales were fully steady. Competition was fairly strong with offerings of better finished cattle and commission buyers were absorbing plainer kinds for country shipment.

Good to choice steers selling from 25.00 to 27.00, odd fancy singles realizing 27.20. Medium to good heifers traded mostly from 22.00 to 24.00, cows were steady, good cows 18.50 to 19.00, a few tops up to 19.50. Bulls were unchanged at 20.00 to 22.50. Good feeder steers bringing 24.00 to 25.50.

Veal calves steady, good handyweights selling from 26.00 to 28.00, choice lightweights 29.00 to 30.00. Hogs firm, grade A for shipment quoted at 20.50; sows 19.00 and stags 14.50 liveweight; feeder hogs 21.00 to 24.00.

Good handyweight lambs bringing 24.00 to 25.00 off truck, and 25.00 to 26.00 off car; feeder lambs 23.00 to 24.00. Buck lambs discounted 1.00 per cwt.

Quotations are as follows:

Choice fed calves	26.00 to 27.00
Choice steers	25.50 to 27.00
Good steers	25.00 to 26.00
Choice steers	26.00 to 27.00
Good steers	24.50 to 25.50
Medium steers	23.50 to 24.50
Common steers	17.00 to 19.00
Choice heifers	24.50 to 25.50
Good heifers	22.50 to 24.00
Medium heifers	22.00 to 22.50
Good cows	18.50 to 19.50
Medium cows	17.00 to 18.00
Common heifers	17.00 to 18.00
Common cows	15.00 to 16.00
Canners and cutters	12.00 to 13.00
Bulls	20.00 to 22.50

AT ST. PAUL

SOUTH ST. PAUL, Minn., Nov. 29—(AP)—Cattle, 5,000; calves, 2,500; slaughter cattle generally steady; instances stronger on bulls; vealers steady; stock cattle unchanged; good steers and yearlings, 31.00-34.50; good heifers, 30.00-34.50; good cows, 23.00-25.00; canners and cutters, 16.00-18.50; medium and good sausage bulls, 24.00-26.00; good beef bulls, 24.50-25.50; good and choice vealers, 29.00-34.00.

Hogs, 17,000; good and choice barrows and gilts, 25-35 higher at 17.50-17.60; comparable hogs held up to 17.75.

Sheep, 3,500. Slaughter lambs opening strong to 25 higher; good and choice handyweight wooled slaughter lambs, 29.75-30.25.

Livestock Traffic

EDMONTON—Total receipts of cars trucked, driven and shipped by rail to local livestock agencies on Nov. 28: cars 1, cattle 171, calves 252, hogs 606, sheep 11.

Shipments on Nov. 27—To British Columbia, 3 cars hogs, 2 car calves, 1 car horses, 2 cars cattle, 1 car hogs and calves; to U.S.A., 2 cars cattle, 1 car calves; to country points, 2 cars cattle, 1 car calves; to southern Alberta, 1 car cattle and calves; to eastern Canada, 1 car sheep, 1 car cattle.

When Your BACK Begins to Ache

REACH FOR DODD'S KIDNEY PILLS

BECAUSE— Backache is often due to an upset kidney condition; and for over half a century Dodd's Kidney Pills have helped bring relief from backache by trusting the kidneys. Get Dodd's Kidney Pills today at any drug counter. Look for the blue box with the red hand. You can depend on Dodd's. 158

Grain Futures

WINNIPEG, Nov. 29.—(CP)—Winnipeg grain quotations (basis Lakehead):

CATS—

	Open	High	Low	Close	Prev. Close
Dec.	.90½	.90½	.88¾	.88¾	.89⅝
May	.87⅛	.87⅛	.85⅝	.85⅝	.86⅝
July	.83⅝	.83⅝	.82	.82	.83

BARLEY—

Dec.	1.36¼	1.36¼	1.34¾	1.35	1.33¾
May	1.26	1.26	1.23¾	1.23¾	1.23¼
July	1.20¼	1.20¼	1.18¾	1.18¾	1.18¼

RYE—

Dec.	1.53¼	1.54	1.51	1.51	1.53
May	1.56¼	1.56¾	1.54¼	1.54¼	1.56
July	1.57¼	1.57¼	1.55	1.55	1.57

FLAX—

Dec.	3.74¼	3.75	3.73	3.73	3.72
May	3.76¼	3.76¼	3.73¼	3.73¼	3.73
July	....	....	....	2.07	3.70¼

BRALORNE MINES LIMITED
(Non-Personal Liability)

Dividend No. 55

NOTICE is hereby given that an Interim Dividend of 10 cents per share has been declared on the paid-up capital stock of the Company, payable on the 15th day of January, 1951 to shareholders of record as of December 20th, 1950.

By Order of the Board.
RONALD H. GRACE,
Secretary-Treasurer.
Vancouver, B.C.,
November 27th, 1950.

21 Red Divisions

TOKYO, Nov. 29—(AP)—Twenty-one Communist divisions already have been identified in the smashing Red counter-offensive in North Korea.

Chinese Communist division varies from 8,000 to 10,000 men.

Itch...Itch...Itch
I Was Nearly Crazy
Until I discovered Dr. D. D. Dermo's amazing! It has relief — D. D. D. Prescription. Works fast to relieve itching, burning, irritation. Stops scratching and soothes irritated skin. Relief from itching caused by eczema, pimples, rashes, blotches, hives and other skin troubles. Trial bottle, 60c. Guarantee. First use confirms, checks raw, red, angry skin or money back. Ask for D. D. D. Prescription (sulphur) or Salve (strength).

To Serve You Better
DELIVERY SERVICE
To All Parts of City
TRUCK LEAVES TWICE DAILY
at 10:30 a.m. and again at 2:30 p.m.
WILLSON STATIONERY COMPANY LIMITED
10080 Jasper Avenue Phone 23474

FOR SALE
1 Wilson Snyder Duplex Hot Oil Pump
5 New Reznor Natural Gas Heaters
Capacity: 400,000 B.T.U.
3 Used United Bunk Trailers
Each accommodates 12 men.
1 Used Trailer Shower Unit
Accommodates 8 men.
Quantity of special refinery bolts, nuts, fittings and pipe at substantial savings.
For particulars apply:
SPARLING-DAVIS CO. LTD.
7310 99 St. Edmonton Phone 35851

INVESTING IN OIL?
If so, DO YOU KNOW producing and non-producing royalties are available through us in fractions as low as 1/40, thus enabling every class of investor to participate in the Alberta oil development. We are offering various royalties in areas such as Acheson, Campbell, Flint, Leduc, at reasonable prices. We invite your inquiry.
Perry & Buchta The House of Royalties
OIL LEASES — ROYALTIES
812 Tegler Bldg., Edmonton, Alberta. Phone 27123-25183
Please proceed without obligation all particulars regarding the royalties you are offering.
Name .....
Address .....

THE Bulletin Printers LIMITED
for the best in... PRINTING LITHOGRAPHY BOOK BINDING COMMERCIAL ART
9616 101A AVENUE EDMONTON, ALTA. Phone 85484

GRAND OPENING TOYLAND
Larger and Better Than Ever!
Dolls—Games—Mechanical Toys, Etc.
At Lower Prices—Come and See!

3 DAY OPENING BARGAINS THURS.-FRI.-SAT.

300 ONLY **TOY IRONS** Colored plastic top, plated metal bottom. 59c value. Thursday, Friday and Saturday 25c
Limit 2 to Customer

25c Brightly Colored **TOY PLASTIC PISTOLS** 3-DAY OPENING SPECIAL 15c

JUNIOR SKI OUTFIT 1 pair 4-foot Pine Skis with toe straps. 1 pair Ski Poles $2.00 Value. 3-DAY OPENING SPECIAL $1.39

$2 HOCKEY SHIN GUARDS Full size blue felt, to cover shins and knees. Cane reinforced, well covered. 3-DAY SPECIAL 89c
Limit 2 pair to Customer

Mechanical "Wind-Up" **TRAINS** with track. English made. $1.95 value. 3-Day Special $1.19

DOLL PRAMS A lovely 16-inch size Metal Pram, rubber tire disc wheels. An ideal carriage for younger ones. Special $3.39

Folding Doll Chariot A brand new model. Strong wheel, steel frame, rubber tire disc wheels. SPECIAL $2.79

Magnetic **HOCKEY GAME** Get all the thrills of playing hockey in your own home. A number of people can enjoy the game. A big game 24" by 15½" played on a magnetic hockey playfield and pucks. Priced at $6.95

PEDAL CARS—Wood seat, steel frame, rubber tired disc wheels. An ideal trike for the smaller ones. SPECIAL $4.45
Complete Stock
Coaster Wagons
Wood or Steel
ALL SIZES

TOBOGGANS 4-, 5-, 6- and 8-foot Size
Get Our Prices

W. W. ARCADE LIMITED
EDMONTON'S LARGEST HARDWARE
Cor. 97 St. and Jasper W. W. Sales Bldg.
Where Prices Are Lower!
We Deliver. Telephone: Main Floor, 22477; Office, 24412
Basement, Wallpaper, Floor Covering, Farm Hardware, Beds, etc. Phone 22446

Save on SKIS Selected Norway Pine. Complete with toe straps.
4 foot, reg. $1.78, Pair $1.19
4½ foot, reg. $2.25, Pair $1.49
5½ foot, reg. $2.65, Pair $1.89
6 foot, reg. $2.95, Pair $2.19
7 foot, reg. $3.95, Pair $3.25

MAPLE SKIS Lovely clear grain. 4 foot size only. A grand trail to use with top harness. Worth $3.50. Pair $3.69

Super hickory skis, 6½ foot, 7 foot and 7½ foot. Pair $14.95

TABLE and CHAIR SETS Strong, well made; varnished finish $6.95

Hockey Sticks Good quality Sticks for the children, youth or men — right- or left-hand.
CHILDREN'S SIZE, Special 39c
YOUTHS' SIZE, Special 69c
MEN'S SIZE, Special 99c

7 only, BABY SLEIGHS—Cutter type. Regular $15.95, for $9.95

2 only, with Hood. Regular $19.50, value $11.95

STEERING SLEIGHS—Strong well made. Special $3.45

SKATING OUTFITS—Priced as low as $5.95

Ball-Bearing **TRICYCLES** Heavy tubular steel frames, rust proof step, strong rubber grip handle bars, heavy rubber tires. Beautifully finished.
10-inch front wheel size $8.95
12-inch front $14.95
wheel size $16.45
16-inch front wheel size $4.99
Come and See Our Large Selection of Tricycles

Beautiful **DOLL PRAMS** Built to last. Upholstered body, moulded steel bow spring chassis rolling hood, wheels 6½ spoke with rubber tires. Beautifully finished.
24-inch size $10.95
30-inch size $8.95
16-inch size $4.99

HERE'S A FEW SAMPLE PRICES

TEDDY BEARS—Golden colors. 16" size. Special 79c
PANDA BEARS—Special $1.49
BEAUTIFUL CORAL SINGING TOPS—6 inch diameter. Special 89c
5 INCH SINGING TOPS—Special 59c
GIRLS' HOUSEKEEPING SWEEPING SETS— Special 79c
SNOW SHOVELS — Red finished Steel blade. Tee wood handle 35c
GIRLS' GLAMOR KITS — Mirror and comb. Special 15c

LARGE SIZE MECHANICAL STEAM ROLLERS — Reversible Special $2.45
$1.19 TONETTE—Musical fun for everyone. Special 59c
BABY GRAND TOY PIANOS—That really resembles a grand. Red frame. Beautifully finished $1.89
TOY SERVICE STATION— Metal cars, shop, etc. 69c
ROLLER TOYS—Beautifully colored. Full range. See them at 59c
COUNTING BEAD FRAMES. Special 49c

JIG SAW PUZZLES—10x13 picture interlocking 19c
TTI PIECE JIG SAW PUZZLES—Picture Rivals. Special 25c
PIECE JIG SAW PUZZLES—Deluxe colored pictures. Size 14x19 inch 49c
WET UM DOLLS— Small size 59c
16 INCH DOLLS—Beautiful sleeping doll with hair. Large selection at $3.95
Great selection of dolls. All sizes and kinds.

15c TABLE 15c
Your choices:
Metal cars, rattles, watches, mice, guns, celluloid dolls, tops, checkers, etc. For only 15c
25c WATER PISTOLS. Special 45c
25c POP GUNS—Cork shooting, 23" length wood stock, steel barrel. Special 49c
$1.19 REPEATING CAP GUN—30 shot 89c
25c TARGET GAME—Colored metal target. Gun and suction darts. Special 49c

11-PIECE CHINA TEA SETS. Special 49c
ABC BLOCKS—Beautifully finished. Set of 9 for 29c
Set of 15 for 45c
ANIMAL BLOCKS—Wood. Nicely finished. 59c
HOUSEBUILDING BLOCKS—Wooden. Set 49c
BINGO BED — Popular guessing game for younger children. Special 59c
TEN PIN GAMES—Wood. Nicely finished. Set 59c
TOY SETS—For younger children. Special 59c

Continuing Store-Wide Winter Hardware Sale

SPECIALS
Crockery Dept.
TEA SETS—Cream, sugar and tea pot, cottage style. Reg. $1.49. Special 99c
MIXING BOWL SETS—4 piece heat proof. Ivory colored. Special $1.79
NOVELTY SALT AND PEPPER SHAKERS— Special, pair 25c
DRIPLESS SERVERS— Reg. 98c. Special 79c

Bread Boxes, Garbage Cans, Cake Boxes, Canisters, etc. Beautiful rose pattern Japanned ware at real saving prices.
GARBAGE CANS—Step-on type. Regular $2.98. Special $1.49
CAKE BOXES— Regular $1.79. Special $1.19
BREAD BOXES— Regular $1.79. Special $1.19
CANISTER SETS—For Coffee, Tea, etc. Regular $1.79. Special $1.19

DUST MOP—Good quality treated. Special 89c
BROOMS — 4-string Corn Broom. Good quality. Special 89c
CLOTHES PINS — Spring type, wood. 3 dozen Special 19c
WEIGHTED FLOOR POLISHERS—10 lbs. Special $1.79
15 lbs. Special $2.25
KNEELING PADS—Sponge rubber pads. Special 39c

SALE
ALARM CLOCKS
Dependable accurate Alarm Clocks at real saving prices. Well-known brand.
ALARM CLOCK— Regular $2.50. Special $1.79
ALARM CLOCK— Regular $3.95. Special $2.95
ALARM CLOCK— Regular $4.25. Special $3.25
ALARM CLOCK— Regular $4.95. Special $3.45

SALE
Plastic Ware
PLASTIC CUTLERY TRAYS— Regular 69c. Special 49c
PLASTIC FRUIT BOWLS— Regular $1.00. Special 79c
PLASTIC CAKE OR SANDWICH PLATE— Regular 69c. Special 49c
PLASTIC SERVING TRAYS— Regular 59c. Special 39c
PLASTIC MATCH BOX HOLDER— Regular 25c. Special 15c
PLASTIC NAPKIN HOLDERS— Regular 19c. Special 9c
PLASTIC FRUIT JUICERS— Regular 39c. Special 25c

EATON'S

The EATON Store in Edmonton Opens at 9:30 a.m., Closes at 5:30 p.m. Daily, Except Wednesday, 9:30 a.m. to 12:30 p.m. To Call EATON'S Dial 9-1-2.

Door-Opening SPECIALS On Sale at 9:30 A.M.

Please, No C.O.D. Orders by Telephone or Mail . . . Quantities Are Necessarily Limited

Clearance Wool Felts

Special Value

Smart little hats to add a gay note of colour to your Winter costume! All wool felts in a good selection of styles and colours . . . assorted eye-catching trims. EATON'S DOOR-OPENING SPECIAL, EACH **$1.00**
EATON'S Millinery, Second Floor, West

Clearing Children's Wearables

Special Value

Included in this group are some wearables that are slightly cbunier soiled . . . all priced to please thrifty parents! Panties, vests, sweaters, T-shirts and a few cotton dresses and boys' garments. Assorted materials and colours, sizes 2 to 14 collectively. EATON'S DOOR-OPENING SPECIAL, GARMENT ..... **25c** to **$5.97**
EATON'S Young Canada Wear, Second Floor, West

Thigh High Hose

Special Value

Good news for girls who require a longer length hose! A good weight, rayon plaited over cotton hose in rib knit. Good fitting stockings in fawn shades, substandards. Sizes 7½ to 10. EATON'S DOOR-OPENING SPECIAL, PAIR **49c**
EATON'S Hosiery, Main Floor, Centre Aisle

Counter Soiled Shirts

Special Value

Men's white cotton broadcloth in separate collar style (collar not included). Well made with full button front, double yoke and double cuffs. White only in sizes 15 to 16½. EATON'S DOOR-OPENING SPECIAL, EACH **$1.75**
Men's Four-in-Hand Ties . . . good quality rayon ties in various fancy patterns and plain colours. EACH **49c**
EATON'S Men's Furnishings, Main Floor, West

Women's Coats Half Price

Special Value

Short style . . . box style *wolf and *red and *silver fox trim. Full "Celanese" lining with interlining, all with chamois (sheepskin). Green, blue, brown, rust, black and assorted tweeds in sizes 12 to 18. EATON'S BARGAIN SECTION, HALF PRICE, EACH **$6.47**
*North American
NO MAIL ORDERS—NO DELIVERIES
EATON'S Bargain Section, Lower Floor, East

Rayon Slither Slips

Special Value

The weight and texture in slips that is preferred for cold weather!! Purchase several for yourself . . . for gifts! Rayon knit slither slips with adjustable rayon shoulder ribbons. White only in sizes 32 to 42 EATON'S DOOR-OPENING SPECIAL, EACH **$2.89**
EATON'S Lingerie, Second Floor, North

Garment Bags Half Price

Special Value

Protect your clothes while in storage! Economically priced garment bags . . . a good selection from which to choose . . . Jumbo, jumbo suit, regular and regular suit sizes in sturdy plastic. EATON'S DOOR-OPENING SPECIAL, HALF-PRICE EACH ..... **99c** to **$2.62**
EATON'S Notions, Main Floor, North

Men's Doecloth Jackets

Special Value

Sturdy jackets for Winter wear . . . made of cotton doecloth and lined with warm flannelette. Full slide fastener, two pockets, about 28 inches long. Brown, green and blue in sizes 36 to 44 collectively. EATON'S DOOR-OPENING SPECIAL, EACH **$6.75**
EATON'S Men's Wear, Main Floor, West

Men's Slippers

Special Value

Give Dad a gift to bring him comfort! Special purchase in men's romeo style slippers . . . savings for you! Side leather uppers in wine or brown with flexible leather soles. Sizes 6 to 11 collectively. EATON'S DOOR-OPENING SPECIAL, PAIR **$3.49**
EATON'S Footwear, Main Floor, South

Women's Cotton Bloomers

Special Value

Save on sturdy cotton bloomers that are grand for cold weather wear! Light weight bloomers with elastic waist and legs. Sizes small, medium and large in white only. EATON'S BARGAIN SECTION, DOOR-OPENING SPECIAL, PAIR **39c**
NO MAIL ORDERS—NO DELIVERIES
EATON'S Bargain Section, Lower Floor, East

Costume Jewellery

Special Value

Sparkling pieces to add a touch of glamour to your costume! This assortment includes glamour pins, pendants, chokers, bracelets and earrings in yellow and white metals. Some plain, others set with simulated stones. EATON'S DOOR-OPENING SPECIAL, EACH OR PAIR **89c**
EATON'S Jewellery, Main Floor, East

Paper Serviettes

Special Value

Box of 30 fancy paper serviettes packed in colourful boxes suitable for gifts! Smart to have on hand for all the Christmas festivities! EATON'S DOOR-OPENING SPECIAL, BOX **37c**
EATON'S Stationery, Main Floor, East

Check Cotton Couch Throws

Special Value

Practical throws to protect your couch or chairs . . . to add a little colour to your rooms! The price is low for Thursday shoppers! Attractive check patterns in wine or green, size about 50x90 inches. EATON'S DOOR-OPENING SPECIAL, EACH **$2.19**
EATON'S Draperies, Third Floor, North

Congoleum Yardage "Seconds"

Special Value

Sturdy, felt base floor covering at a low price because of tiny misprints. Bright designs for kitchen, bedroom, living room and dining room. Easily cleaned linoleum in approx. 9 foot width. EATON'S DOOR-OPENING SPECIAL, SQUARE YARD **59c**
EATON'S Floor Coverings, Third Floor, West

Unfinished Drop Leaf Tables

Special Value

Handsomely shaped, unfinished drop leaf tables with turned legs . . . smoothly sanded and ready to paint. Size about 35 x 23 inches closed, about 35x43" open. EATON'S DOOR-OPENING SPECIAL, EACH **$9.95**
EATON'S Furniture, Third Floor, South

Rayon Crepe Blouses

Special Value

Dainty rayon crepe blouses to pretty up your wardrobe of separates . . . to give for Christmas! Short sleeved blouses with back buttoning and exquisite embroidery motif on front. Sizes 14 to 20 while only. EATON'S DOOR-OPENING SPECIAL, EACH **$1.99**
EATON'S Sportswear, Second Floor, South

Terry Towels Sets

Special Value

Pretty towel sets to place under your Christmas tree! Soft, white terry towels in striped multi-colour designs with matching face cloth. Towel size about 20x38 inches, face cloth about 12x12". Gift boxed. EATON'S DOOR-OPENING SPECIAL, 3-PIECE SET **79c**
EATON'S Staples, Second Floor, East

Lounge and Bridge Lamps Half Price

Special Value

Pretty lamps to provide light for sewing, reading or any work requiring indirect light! Shop early for best selection! Lese bulb. EATON'S DOOR-OPENING SPECIAL, HALF PRICE, EACH. **$8.47** to **$16.00**
Purchases of $15.00 and Over Available on the Convenient EATON Budget Plan
EATON'S Electricals, Third Floor, East

Sponge Mops

Special Value

Handy household cellulose sponge mops that have so many uses! Smooth varnished handle, complete with drainer attachments to fit your pail. EATON'S DOOR-OPENING SPECIAL, EACH **$1.29**
EATON'S Housewares, Lower Floor, South

Half Price Clearance Chinaware

Special Value

Shop for those extra tableware pieces you will require for your Christmas dinner! Group includes platters, plates, cups and saucers, vegetable dishes, ornaments and many other odd pieces. EATON'S DOOR-OPENING SPECIAL, HALF PRICE, EACH ..... **5c** to **$5.95**
EATON'S Chinaware, Lower Floor, West

Convoy Coats

New convoy coats in heavy all wool blanket material . . . the coat for general knock-about and sports use. Well made in the Navy duffel coat style with white cord frogs and wooden peg buttons. Sizes small, medium and large in colour of grey and beige. EACH, **$16.95**
Available on the Convenient EATON Budget Plan

Gabardine Ski Slacks

Smooth fitting, neatly tailored ski slacks of rayon and wool gabardine. Good looking downhill style for those who take skiing seriously. Unlined, slide fastening side, elastic under foot. Colours of grey, beige and navy in sizes 12 to 20. PAIR, **$12.95**
EATON'S Sportswear, Second Floor, South

Costume Jewellery

Pins, necklets, bracelets and earrings in yellow and white metals. Plain pieces . . . others set with simulated stones and pearls. EATON'S THURSDAY FEATURE, EACH OR PAIR **49c**
EATON'S Jewellery, Main Floor, East

Soft, Supple Garments for "Her" Christmas!

Rayon Knit Lingerie . . . Mid-Riff Pyjamas

Smooth rayon pyjamas for comfortable rest! Bolero top with elastic at waist, dainty cotton lace inserts in a gathered bodice and cap sleeves. The bottoms are full cut with half elastic waist. Colours of blue and tearose in sizes small, medium, large and outsize. PAIR **$2.95**

Rayon Gowns In Two Styles

Delightfully demure rayon gowns that are inexpensively priced but styled beautifully. A gift she is sure to appreciate! Two styles from which to choose . . . one with built-up shoulder, pleated bodice with exquisite lace panel and self tie at waist . . . the other a two tone panel bodice in attractive pastels. Tearose and blue in sizes small, medium, large and outsize. EACH **$2.95**
EATON'S Lingerie, Second Floor, North

Opening Thursday

Toiletries Gift Bazaar and Hankie Bar

Second Floor, Centre Aisle

Lace Laden Slips

Lovely, smooth rayon slips with a froth of cotton lace trim . . . a beautiful gift to put under "her" tree! Straight cut style for good fit and long wear . . . lace trim at top and bottom. White only in sizes 32 to 42. EACH **$2.95**
EATON'S Lingerie, Second Floor, North

EATON'S recommends BLUE* as the hue in men's suits . . . because BLUE does more for you!

ORDER YOUR BLUE SUIT MADE TO YOUR MEASURE AT EATON'S NOW!

CHOOSE from these patterns
- Solid shades of Navy and Navion
- Multiple Stripes
- Blue mixtures

— from these suitings
- Gaberdines
- Serges
- Imported and domestic yarn-dyed worsteds

Blue does more for you! What single suit can make you look and *feel* more "dressed"? What single suit is so "correct" in so many roles: for office, conferences, dinners, dances, club affairs? What single suit breezes along week after week and shows such little evidence of wear? Yes—BLUE. Buy *your* blue suit at EATON'S. Every suit made *right* in Eaton's own Clothing Shops.

$48.50 3 PIECE SUIT

BUDGET PLAN TERMS ARRANGED IF DESIRED

OTHER THREE-PIECE SUITS: $60.50 $70.50 $76.00

EATON'S Made-to-Measure Shop, Main Floor, West

EATON'S MADE-TO-MEASURE CLOTHES

hand-cut to your individual measure

Hand-Embroidered Madeira Pillow Cases

Lovely, gleaming white pillow cases of good quality white cotton, hand embroidered and boxed in pairs. Approx. 42" size, PAIR **$3.99**

Towel Ensembles

Soft and absorbent cotton terry cloth that should give long service. Lovely pastel shades of peach, yellow, blue and green.
FACE CLOTHS— Approx. 12x12" EACH .. **25c**
HAND TOWELS— Approx. 16x28" EACH **65c**
BATH TOWELS— Approx. 22x42", EACH **$1.25**

Two-Tone Lace Tablecloths

Rich looking cloths of beautiful cotton lace in an ecru colour with a darker thread. Five approx. sizes from which to choose:
36x36", EACH **$1.95**
45x45", EACH **$2.95**
50x50", EACH **$3.95**
54x70", EACH **$4.50**
58x80", EACH **$5.50**

Printed Rayon Tablecloths

Floral designs on a creamy rayon background.
Approx. 36x36", EACH **$1.95**
Approx. 45x45", EACH **$2.95**

Chenille Type Cotton Bedspreads

Soft, downy and colourful chenille type cotton bedspreads to add beauty to your rooms! Dress up your bedroom for Christmas or purchase one for a gift! Vivid and coloured backgrounds with multi-coloured trim. Size about 90 x 100 inches. EACH **$14.95**
EATON'S Staples, Second Floor, East

Simulated Pearl Necklaces

Creamy white simulated pearl necklaces, single, double and triple strands in this group . . . all strung on a strong cord with sturdy white metal clasps. EACH, **39c, 79c** and **99c**
EATON'S Jewellery, Main Floor, East

Sweetheart Purses and Clutch Cases

Handy clutch cases or sweetheart purses of simulated leather. Fitted with coin holder, currency fold, comb and mirror, three way slide fastener. Colours of red, grey, navy, black, green and brown. Some sweetheart purses in red or green rayon plaids. EACH **$1.79**

Morocco Grain Leather Handbags

Rich looking purses of fine Morocco grain leather! Pouch, top handle and shoulder styles. Black, brown, and some navy. EACH **$4.49**
Good looking handbags of plastic and rayon bengaline . . . pouch, satchel and shoulder styles. Some are fitted with change purse and mirror. Colours of black, brown, navy, green and white. EACH **$2.44**
EATON'S Handbags, Main Floor, East

Reversible Wool Comforters

Covering is gleaming rayon satin with warm, soft wool filling. Rose and blue, rose and green, gold and mauve, green and gold. About 60x72 inches. EACH **$9.95**

Bath Mat Sets

Chenille type cotton sets that are soft and fluffy. Green, gold, peach and blue. Mat size about 18x32" with matching seat cover. SET **$2.25**
EATON'S Staples, Second Floor East

It Pays to Shop at EATON'S Foodateria Thursday

The Thrifty Place to Shop

SELF-SERVE: Delivery on combined orders including case lots, will be made on regular routes for a nominal charge of 10c (Ten Cents).

9:30 Door-Opening Special
Evaporated Milk
Borden's Evaporated Milk. Limit 6 tins while quantity lasts. SPECIAL, No. 1 tall tins ..... 3 for **39c**

RIPE OLIVES—Gifford's medium size. 16 oz. tin **42c**
TANGERINE JUICE— Pasco Brand. 48 oz. tin **42c**

9:30 Door-Opening Special
Pork and Beans
Aylmer Brand Pork and Beans in Tomato Sauce. Limit 6 tins while quantity lasts. SPECIAL, 15 oz. tins ..... 3 for **29c**

SLICED PINEAPPLE, Libby's Australian. SPECIAL, 20 oz. tin **37c**
CRISCO — Pure Vegetable Shortening. Lb. **41c**
SALAD DRESSING— Wonder Whip, 32 oz. jar **59c**
SWEET MIXED PICKLES, Dyson's. 16 oz. jar **36c**

9:30 Door-Opening Special
Blended Orange and Grapefruit Juice
Sea-Gold Brand Blended Juices, sweetened. Limit 4 tins while quantity lasts. SPECIAL, 48 oz. tin **39c**

Christmas Baking Supplies
RAISINS, Australian Sultanas. 1 lb. **19c**
2 lb. **37c**
CURRANTS—Australian Select, cleaned. 1 lb. **19c**
CUT MIXED PEEL, Saxonia Brand. 7 oz. pkt. **17c**
Lb. **33c**
GLACE PINEAPPLE— Assorted Dues **19c**
Assorted Fours **35c**
MARASCHINO CHERRIES, Saxonia. 6 oz. jar **29c**
CUT CITRON PEEL, Saxonia. 7 oz. pkt. **22c**
CUT MIXED FRUIT, Saxonia. 7 oz. pkt. **21c**
Lb. pkt. **37c**
PITTED DATES Lotus Brand. Lb. **33c**
SHELLED ALMONDS, Select. ½ lb. **36c**
1 lb. **70c**
CANNED PEACHES, Aylmer Fancy Halves. Limit 4 tins. SPECIAL, 20 oz. tins ..... 2 for **39c**

Sweet Canned Cherries
Henley Brand Choice quality. Limit 6 tins. SPECIAL, 15 oz. tins ..... 2 for **39c**

9:30 Door-Opening Special
Canned Grapefruit Sections
Pasco Brand Grapefruit Sections, sweetened. Limit 4 tins while quantity lasts. SPECIAL, 20 oz. tins ..... 2 for **53c**

PLUM PUDDING, Weston's. Lb. tin **39c**

Margarine
Parkay Brand— Limit 3 lb. SPECIAL ..... 3 lb. **$1.00**

Canned Apricots
Lynn Valley Brand Standards. Limit 4 tins. SPECIAL, 15 oz. tins ..... 2 for **45c**

Pudding Powders
Royal Brand Assorted— SPECIAL DEAL ..... 4 for **25c**

Prem
Swift's Tasty Ready-to-Use Meat. Limit 4 tins. SPECIAL, 12 oz. tins **45c**

APPLE SAUCE Scotian Gold. 20 oz. tin **17c**

Fruit Cocktail
Hunt's Choice. Limit 4 tins. SPECIAL, 15 oz. tin **27c**

Canned Strawberries
Henley Brand Choice. Limit 4 tins. SPECIAL, 15 oz. tins **29c**

9:30 Door-Opening Special
Pure Strawberry Jam
Fraser Gold Brand Pure Strawberry Jam. Limit 2 tins while quantity lasts. SPECIAL, 4 lb. tin **99c**

Corn
Aylmer Fancy Golden Cream style. Limit 6 tins. 3 for **35c**
SPECIAL, 15 oz. tins

SHELLED BRAZILS — Martin's Fancy Quality. 4 oz. cello bag **25c**
8 oz. cello pkt. **47c**

Lard
Swift's Silverleaf Brand— Limit 4 lb. 2 lb. **45c**
SPECIAL

SAUERKRAUT, Libby's. 28 oz. tin **22c**
SHELLED WALNUTS, Fancy Light Pieces. ½ lb. **33c**

Fruits and Vegetables
Carry and Save!
ORANGES, Mexican, Lb. **11c**
ORANGES, Japanese Box **$1.59**
APPLES, McIntosh, Fancy Box **$3.59**
POTATOES, Canada No. 1 Netted Gems 10 lb. **27c**
CABBAGE, Canada No. 1 lb. **5c**
MIXED NUTS without Peanuts. lb **49c**
ONIONS, No. 1 Cooking ..... 10 lb. **51c**

Economy Meat Section

9:30 a.m. Special
PORK SHOULDERS, Smoked shankless picnic style. lb. **49c**

Fancy Meats
OX TAILS— Lb. **15c**
BEEF LIVER— Sliced. lb. **45c**
COOKED TRIPE— Lb. **25c**

Beef
ROUND BONE ROAST. lb. **47c**
BLADE BONE ROAST— Lb. **48c**
RIB ROAST— Lb. **52c**

Fish
WHITE SPRING SALMON STEAK— Lb. **41c**
LING COD FILLETS— Lb. **36c**
CHICKEN HALIBUT STEAK. lb. **49c**
SOLE FILLETS— Lb. **45c**

Pork
SHOULDER ROAST— Lb. **48c**
LEG ROAST— Lb. **52c**

Thursday Feature
EASTERN COD FILLETS, cello pack. lb. **34c**

T. EATON Co WESTERN LIMITED